

ARCHITECTURAL FLOORS PLAN
AND DETAIL DRAWINGS

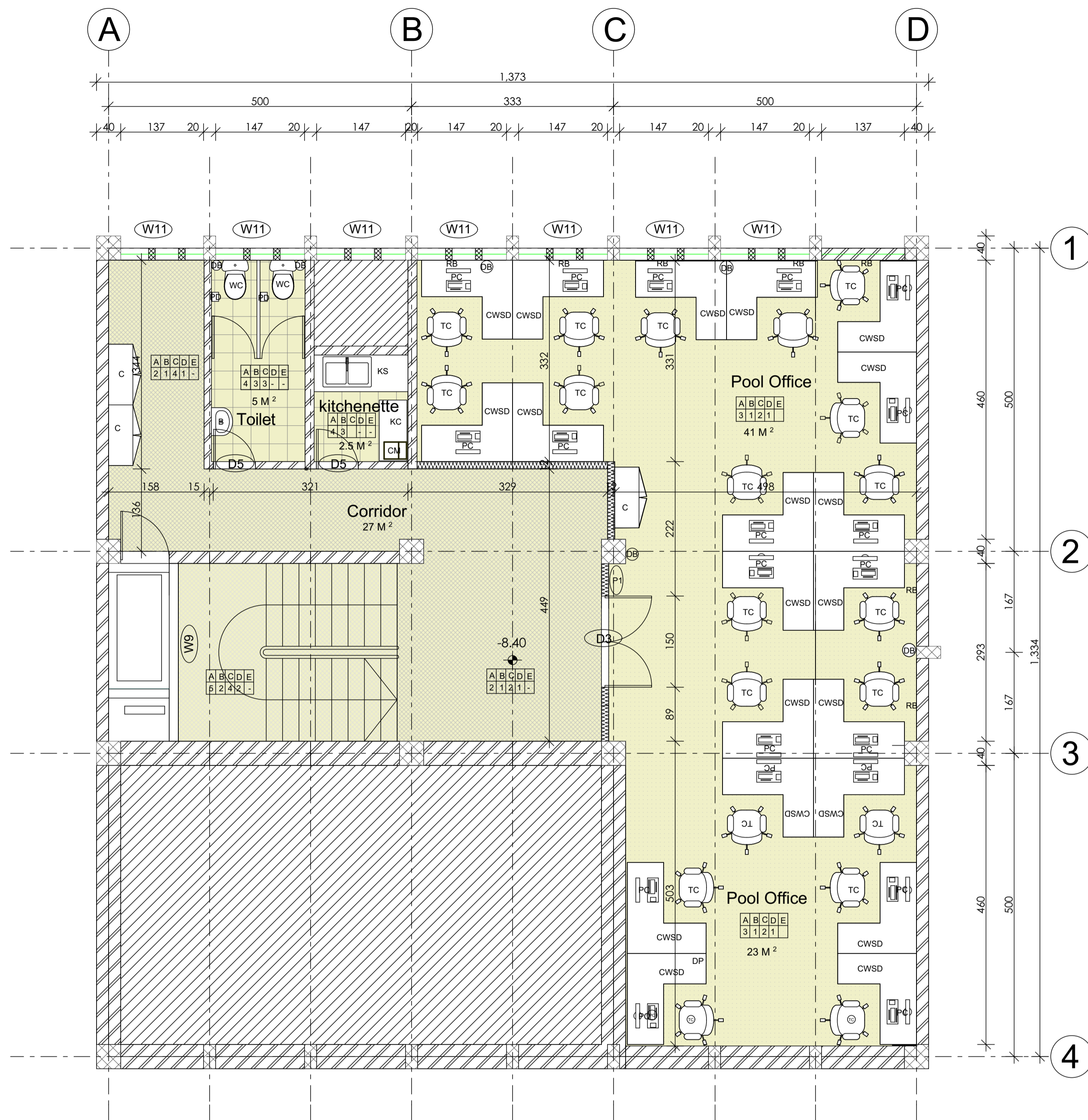

THIRD BASEMENT FLOOR PLAN (REGISTRY ROOM)

SC 1/100

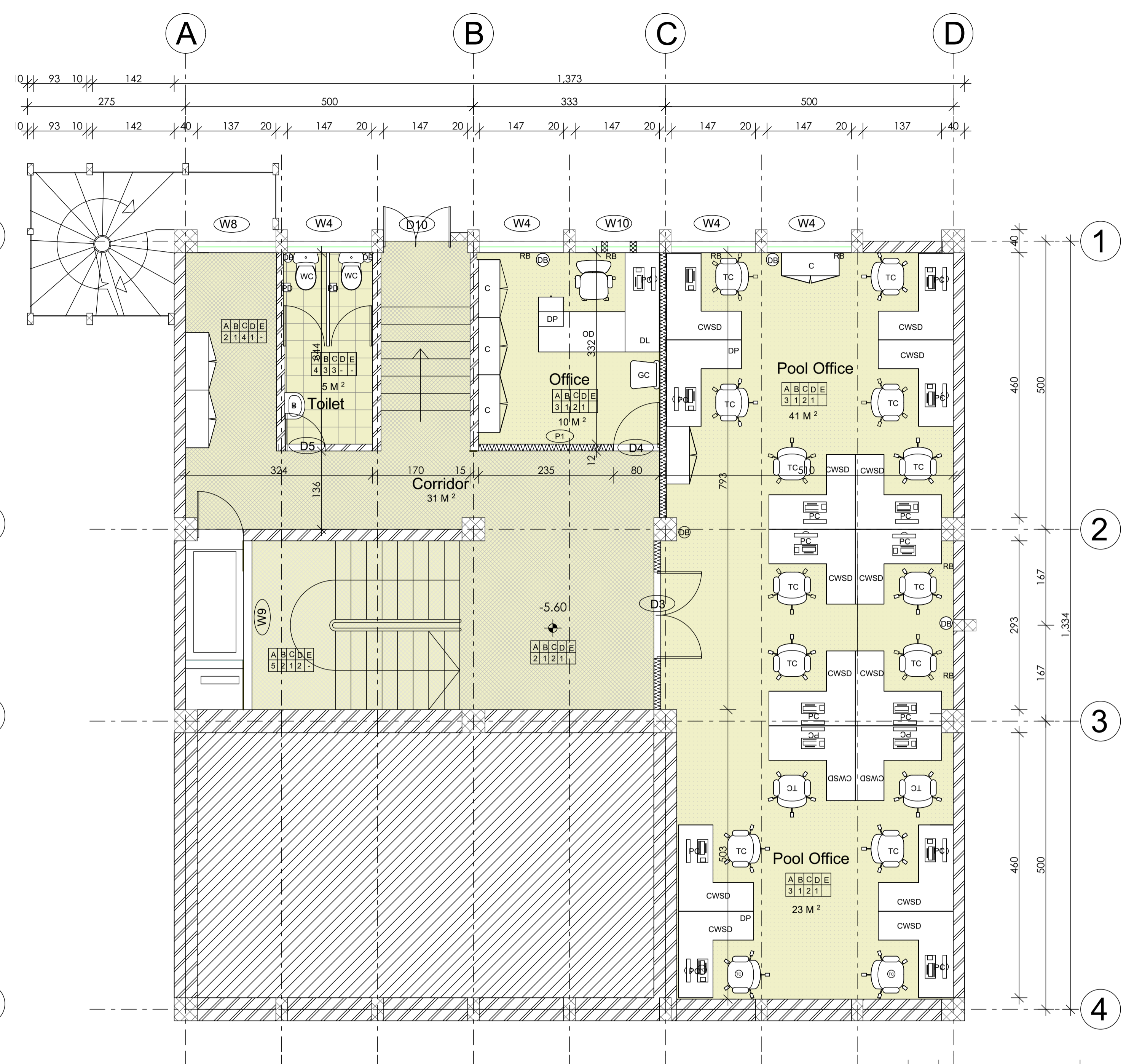

SECOND BASEMENT FLOOR PLAN (SWITCH ROOM)

SC 1/100

| | | | |
|---|------------|-------|--------------------|
| No. | CORRECTION | DATE | SIGN. |
| SILESHI CONSULT | | | |
| CONSULTING ARCHITECTS AND ENGINEERS Pvt Ltd. Co. P.O.Box 1405, Tel. 152475, FAX 533658 ADDIS ABABA, ETHIOPIA | | | |
| CLIENT AFRICAN UNION COMMISSION (AUC) | | | |
| PROJECT Renovation and Furnishing of Building " A " | | | |
| LOCATION Addis Abeba, Ethiopia | | | |
| DRAWING TITLE FLOOR PLANS | | | SCALE 1:100 |
| | | | DATE FEB , 2019 |
| DESIGNED BY | REG. No. | SIGN. | DR No. |
| DRAWN BY | | | AR |
| CHECKED BY | | | 01/13 |
| APPROVED BY | | | |

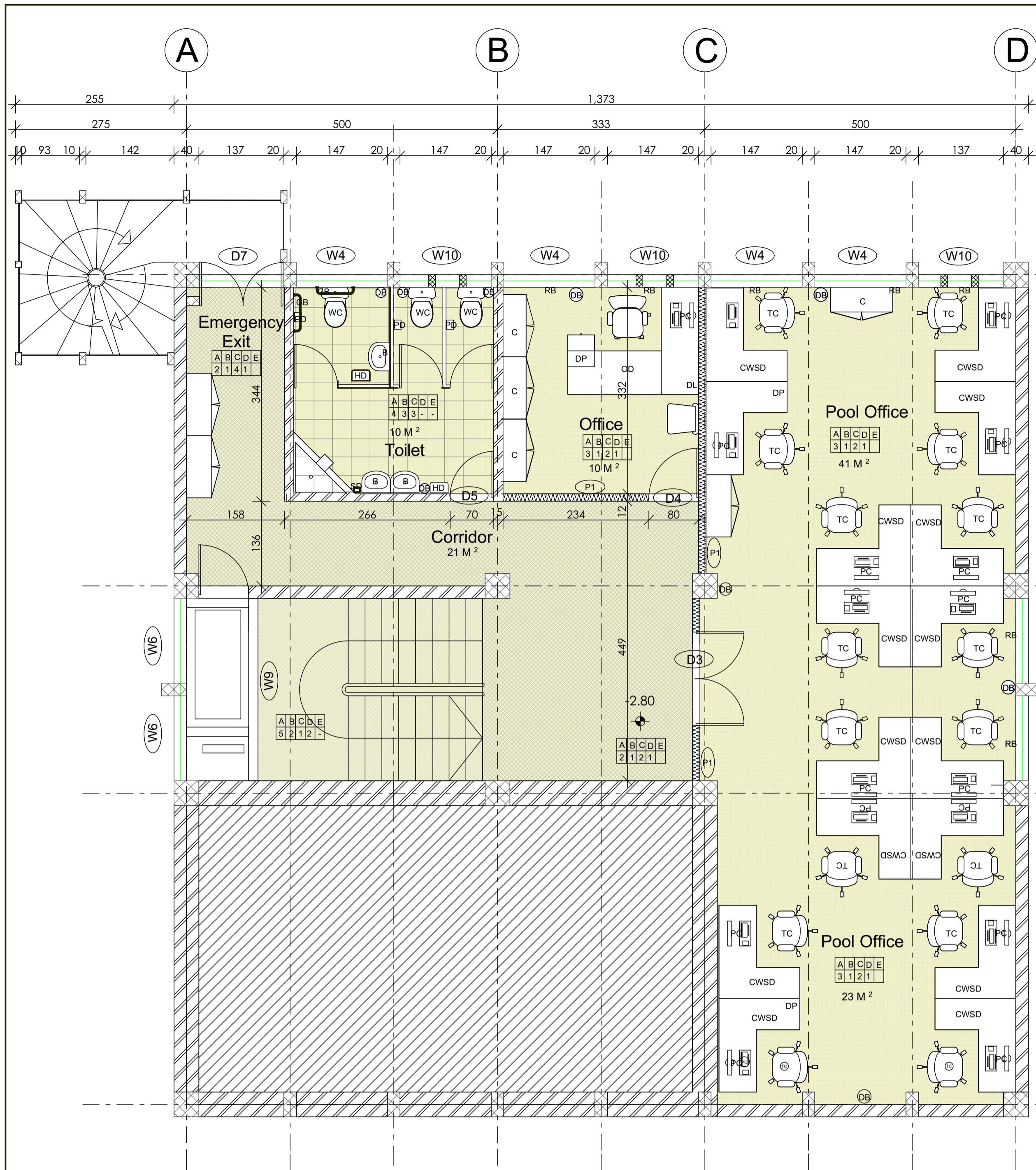

FIRST BASEMENT FLOOR PLAN

SC 1/100

(COORINATORS)

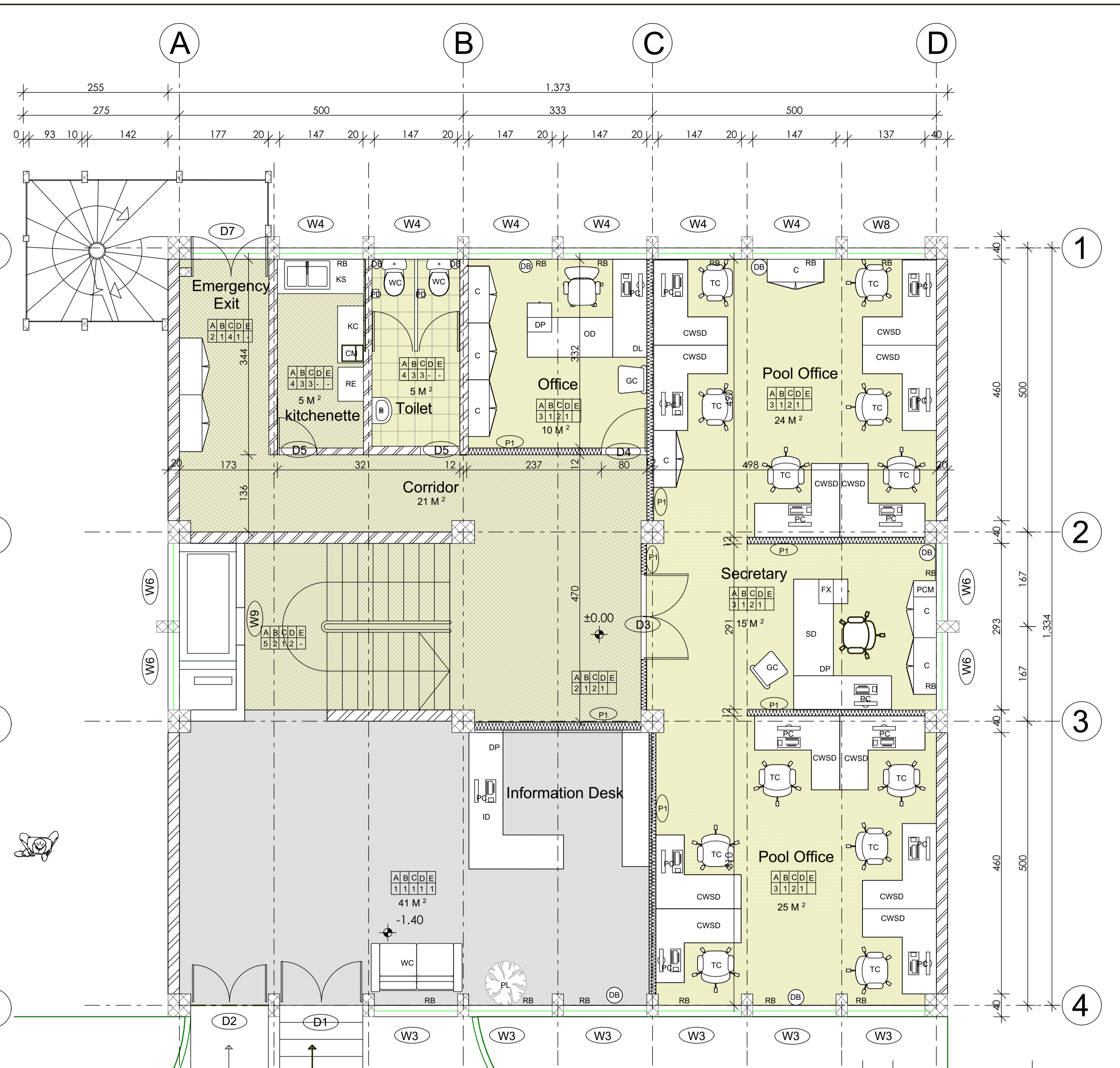

GROUND FLOOR PLAN

SC 1/100

| | | | |
|---|------------|-------|--------------------|
| No. | CORRECTION | DATE | SIGN. |
| SILESHI CONSULT | | | |
| CONSULTING ARCHITECTS AND ENGINEERS Pvt Ltd. Co. P.O.Box 1405, Tel. 152475, FAX 533658 ADDIS ABABA, ETHIOPIA | | | |
| CLIENT AFRICAN UNION COMMISSION (AUC) | | | |
| PROJECT Renovation and Furnishing of Building " A " | | | |
| LOCATION Addis Abeba, Ethiopia | | | |
| DRAWING TITLE FLOOR PLANS | | | SCALE 1:100 |
| | | | DATE FEB , 2019 |
| DESIGNED BY | REG. No. | SIGN. | DR No. |
| DRAWN BY | | | AR |
| CHECKED BY | | | 02/13 |
| APPROVED BY | | | |

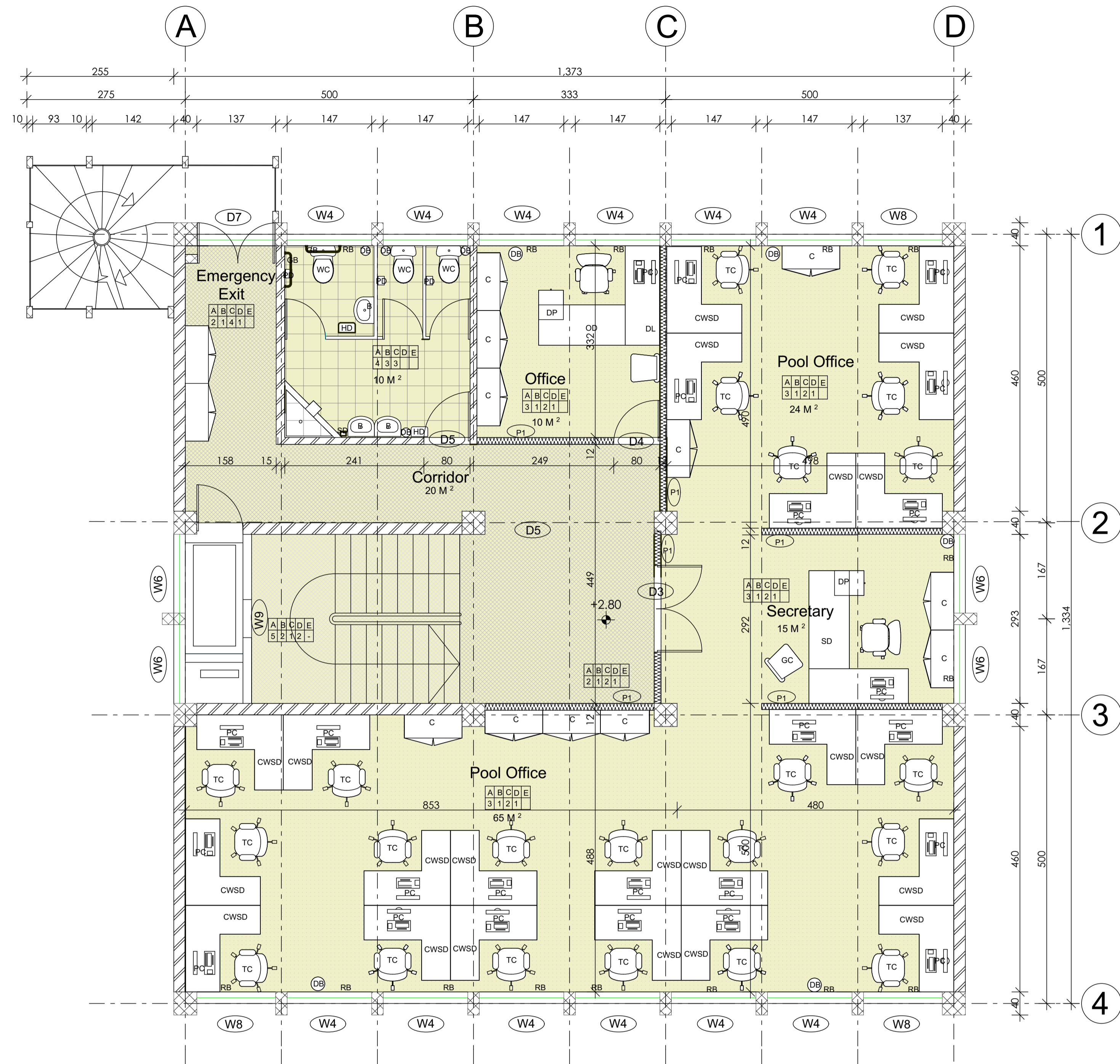

FIRST FLOOR PLAN

SC 1/100

(GENERAL STAFFS OFFICE)

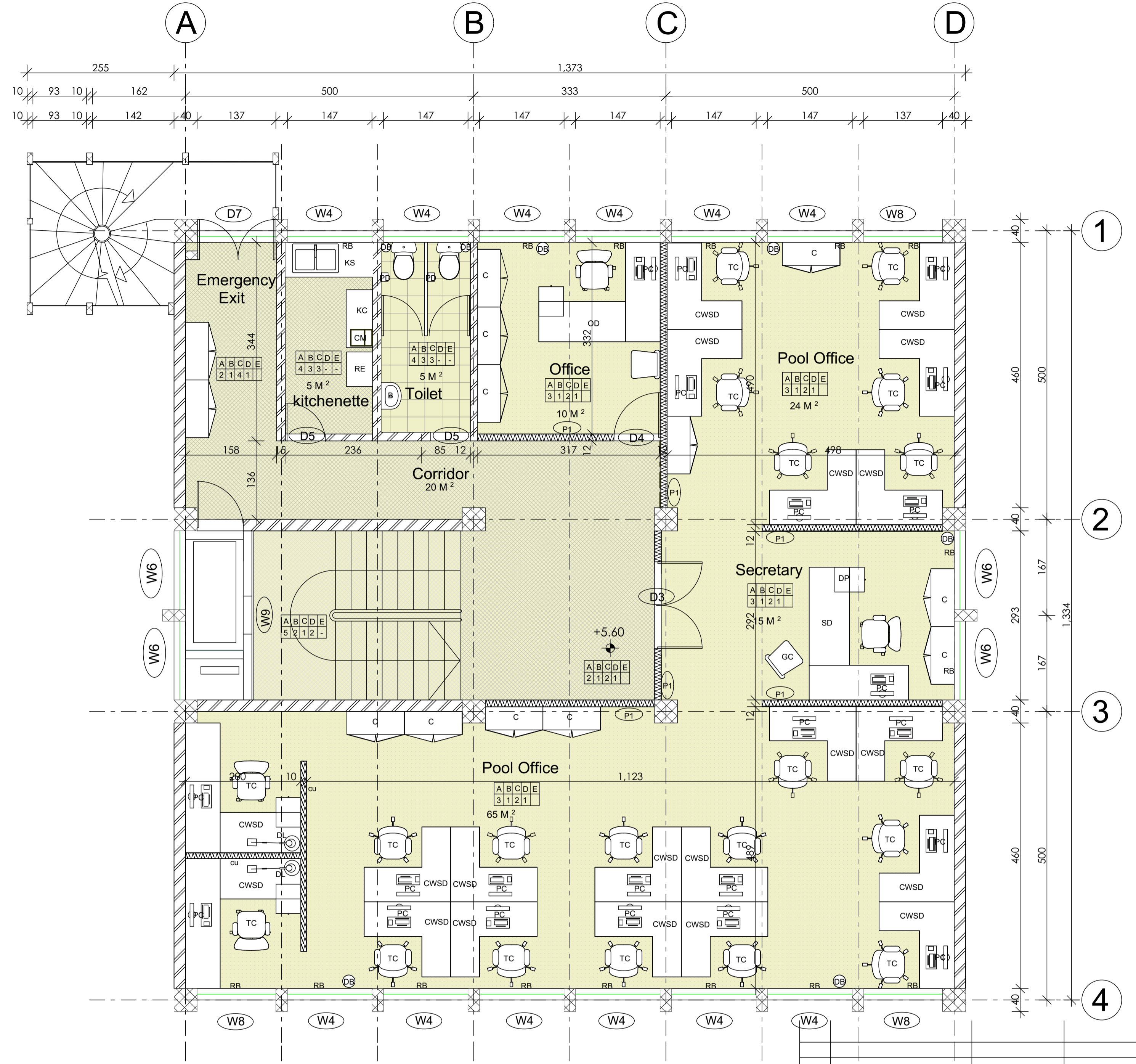

SECOND FLOOR PLAN

SC 1/100

(GENERAL STAFFS OFFICE)

| | | | | | |
|---|--|----------|-------|--------------------|--|
| CORRECTION | | DATE | | SIGN. | |
| SILESHI CONSULT | | | | | |
| CONSULTING ARCHITECTS AND ENGINEERS Pvt Ltd. Co. P.O.Box 1405, Tel. 152475, FAX 533658 ADDIS ABABA, ETHIOPIA | | | | | |
| CLIENT AFRICAN UNION COMMISSION (AUC) | | | | | |
| PROJECT Renovation and Furnishing of Building " A " | | | | | |
| LOCATION Addis Abeba, Ethiopia | | | | | |
| DRAWING TITLE FLOOR PLANS | | | | SCALE 1:100 | |
| | | | | DATE FEB , 2019 | |
| DESIGNED BY | | REG. No. | SIGN. | DR No. | |
| DRAWN BY | | | | AR | |
| CHECKED BY | | | | 03/13 | |
| APPROVED BY | | | | | |

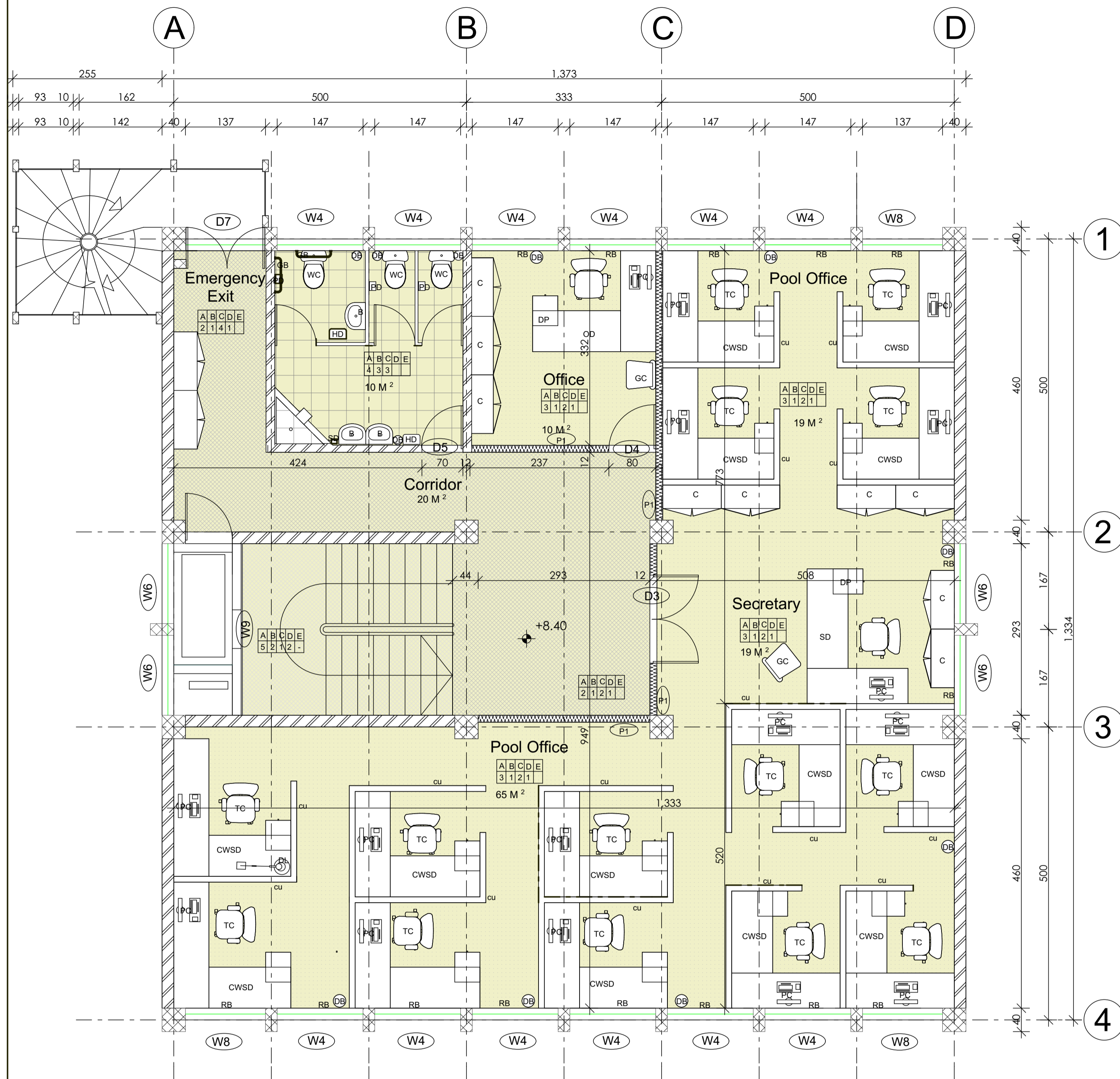

THIRD FLOOR PLAN

SC 1/100

(GENERAL STAFFS OFFICE)

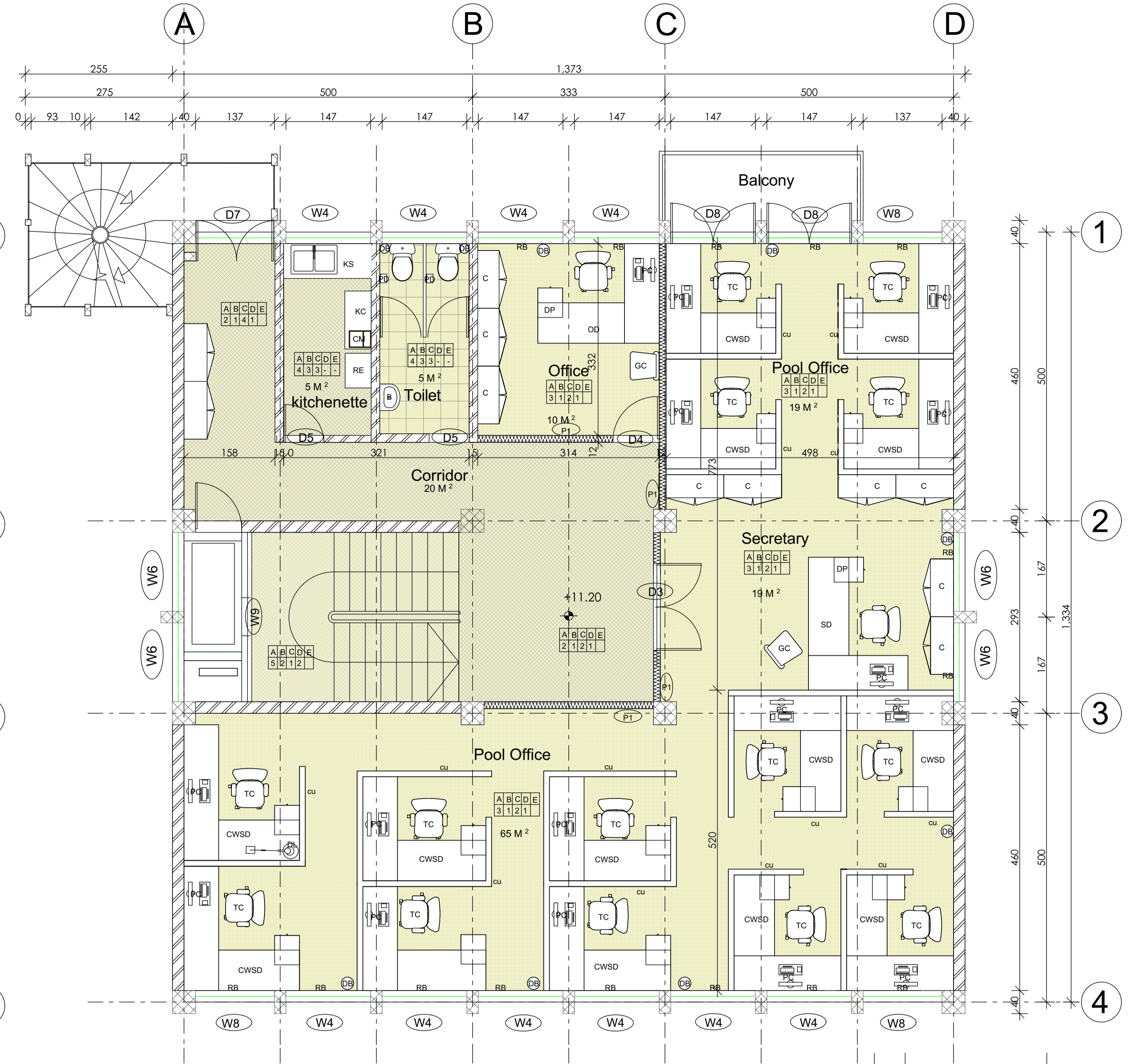

FOURTH FLOOR PLAN

SC 1/100

(GENERAL STAFFS OFFICE)

| No. | CORRECTION | DATE | SIGN. |
|---|------------|-------|--------------------|
| SILESHI CONSULT | | | |
| CONSULTING ARCHITECTS AND ENGINEERS Pvt Ltd. Co. P.O.Box 1405, Tel. 152475, FAX 533658 ADDIS ABABA, ETHIOPIA | | | |
| CLIENT AFRICAN UNION COMMISSION (AUC) | | | |
| PROJECT Renovation and Furnishing of Building " A " | | | |
| LOCATION Addis Abeba, Ethiopia | | | |
| DRAWING TITLE FLOOR PLANS | | | SCALE 1:100 |
| | | | DATE FEB , 2019 |
| DESIGNED BY | REG. No. | SIGN. | DR No. |
| | | | AR |
| DRAWN BY | | | 04/13 |
| CHECKED BY | | | |
| APPROVED BY | | | |

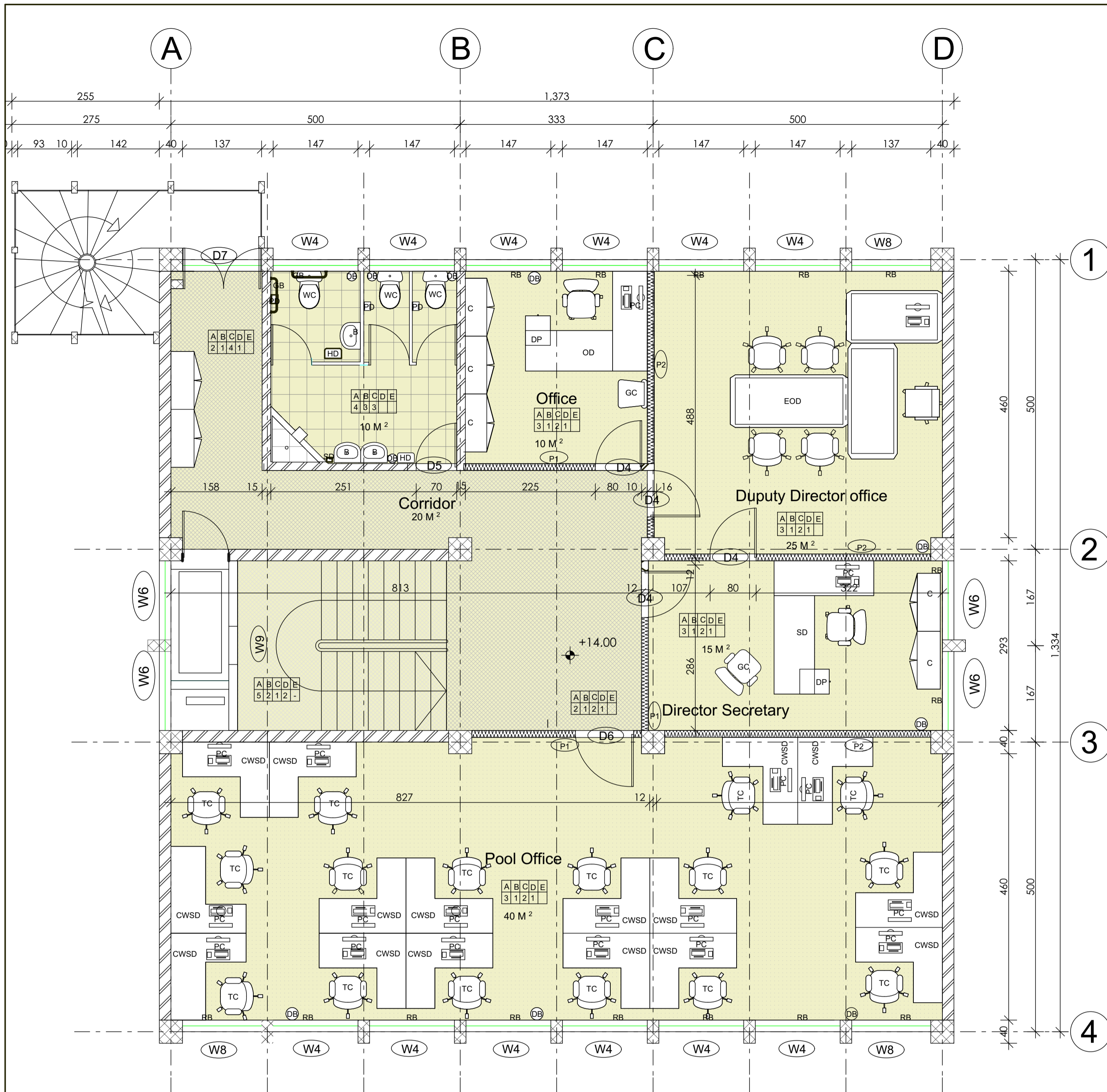

(DEPUTY DIRECTOR OFFICE)

FIFTH FLOOR PLAN
SC 1/100

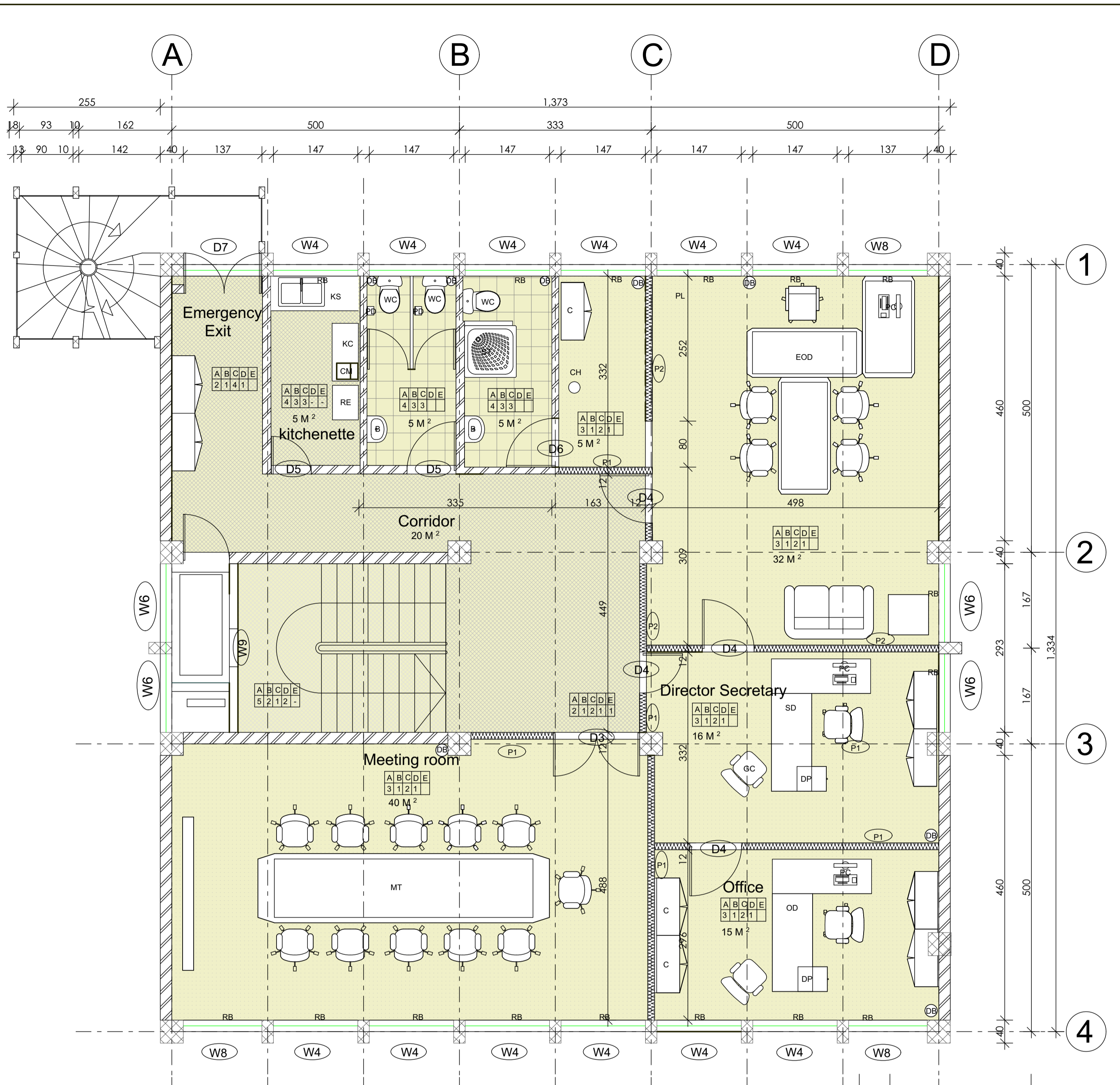

(DIRECTOR OFFICE)

SIXTH FLOOR PLAN
SC 1/100

| No. | CORRECTION | DATE | SIGN. |
|---|------------|-------|--------------------|
| SILESHI CONSULT | | | |
| CONSULTING ARCHITECTS AND ENGINEERS Pvt Ltd. Co. P.O.Box 1405, Tel. 152475, FAX 533658 ADDIS ABABA, ETHIOPIA | | | |
| CLIENT AFRICAN UNION COMMISSION (AUC) | | | |
| PROJECT Renovation and Furnishing of Building " A" LOCATION Addis Abeba, Ethiopia | | | |
| DRAWING TITLE FLOOR PLANS | | | SCALE 1:100 |
| | | | DATE FEB , 2019 |
| DESIGNED BY | REG. No. | SIGN. | DR No. |
| DRAWN BY | | | AR |
| CHECKED BY | | | 05/13 |
| APPROVED BY | | | |

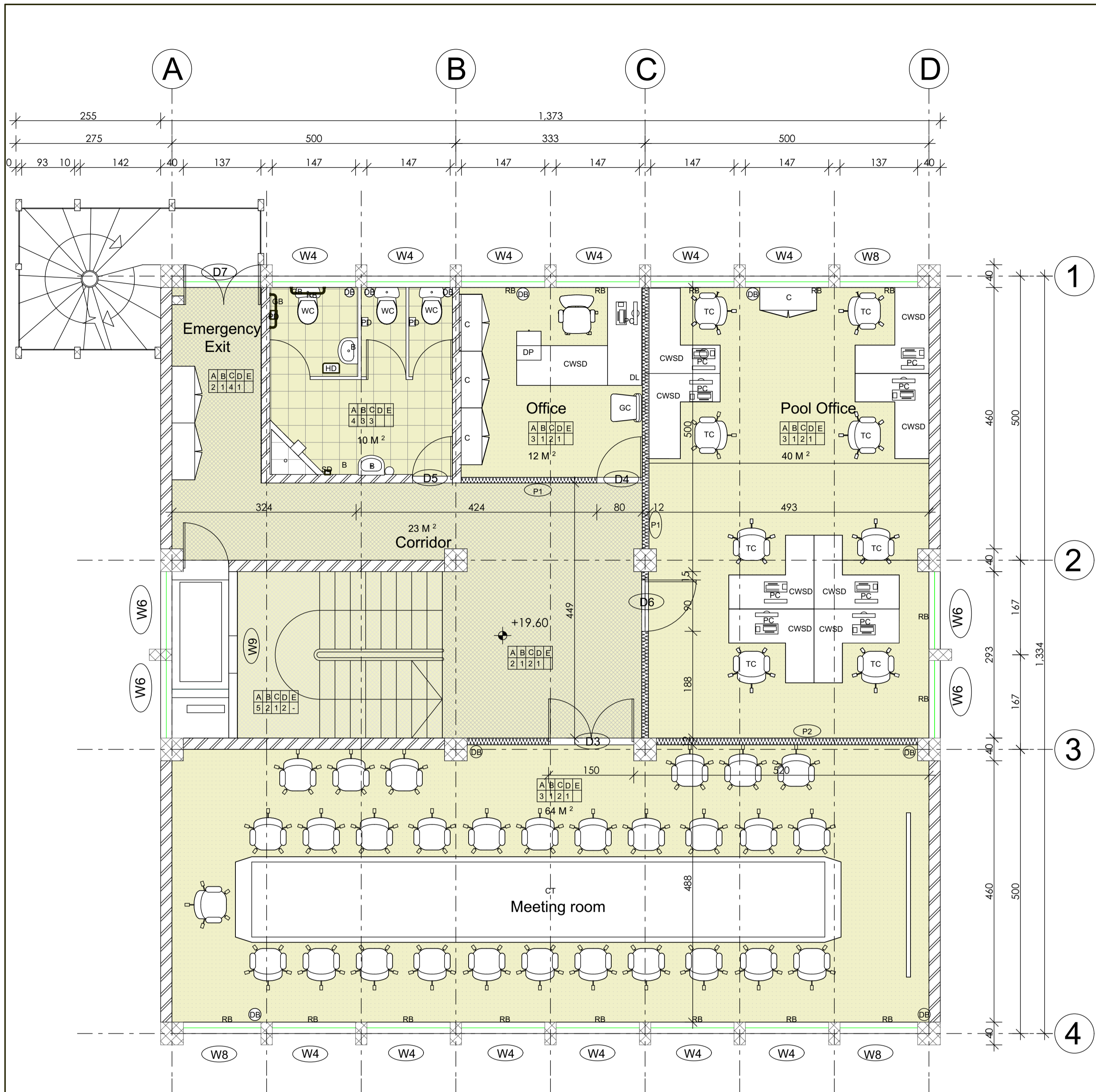

SEVENTH FLOOR PLAN
SC 1/100

(MEETING ROOMS)

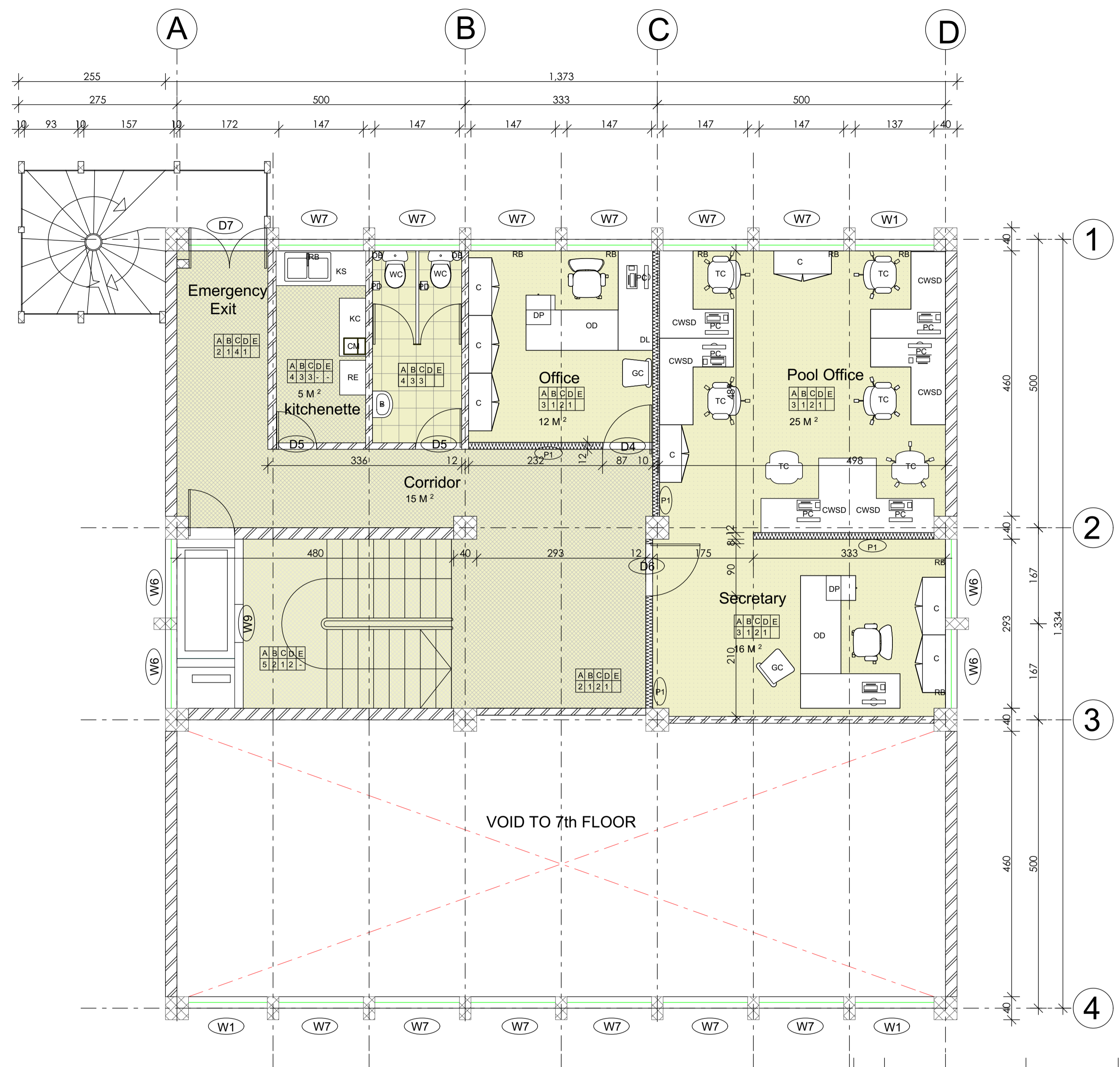

EIGHTH FLOOR PLAN
SC 1/100

(GENERAL STAFFS OFFICE)

| | | | |
|---|------------|-------|--------------------|
| No. | CORRECTION | DATE | SIGN. |
| SILESHI CONSULT | | | |
| CONSULTING ARCHITECTS AND ENGINEERS Pvt Ltd. Co. P.O.Box 1405, Tel. 152475, FAX 533658 ADDIS ABABA, ETHIOPIA | | | |
| CLIENT AFRICAN UNION COMMISSION (AUC) | | | |
| PROJECT Renovation and Furnishing of Building " A" LOCATION Addis Abeba, Ethiopia | | | |
| DRAWING TITLE FLOOR PLANS | | | SCALE 1:100 |
| | | | DATE FEB , 2019 |
| DESIGNED BY | REG. No. | SIGN. | DR No. |
| DRAWN BY | | | AR |
| CHECKED BY | | | 06/13 |
| APPROVED BY | | | |

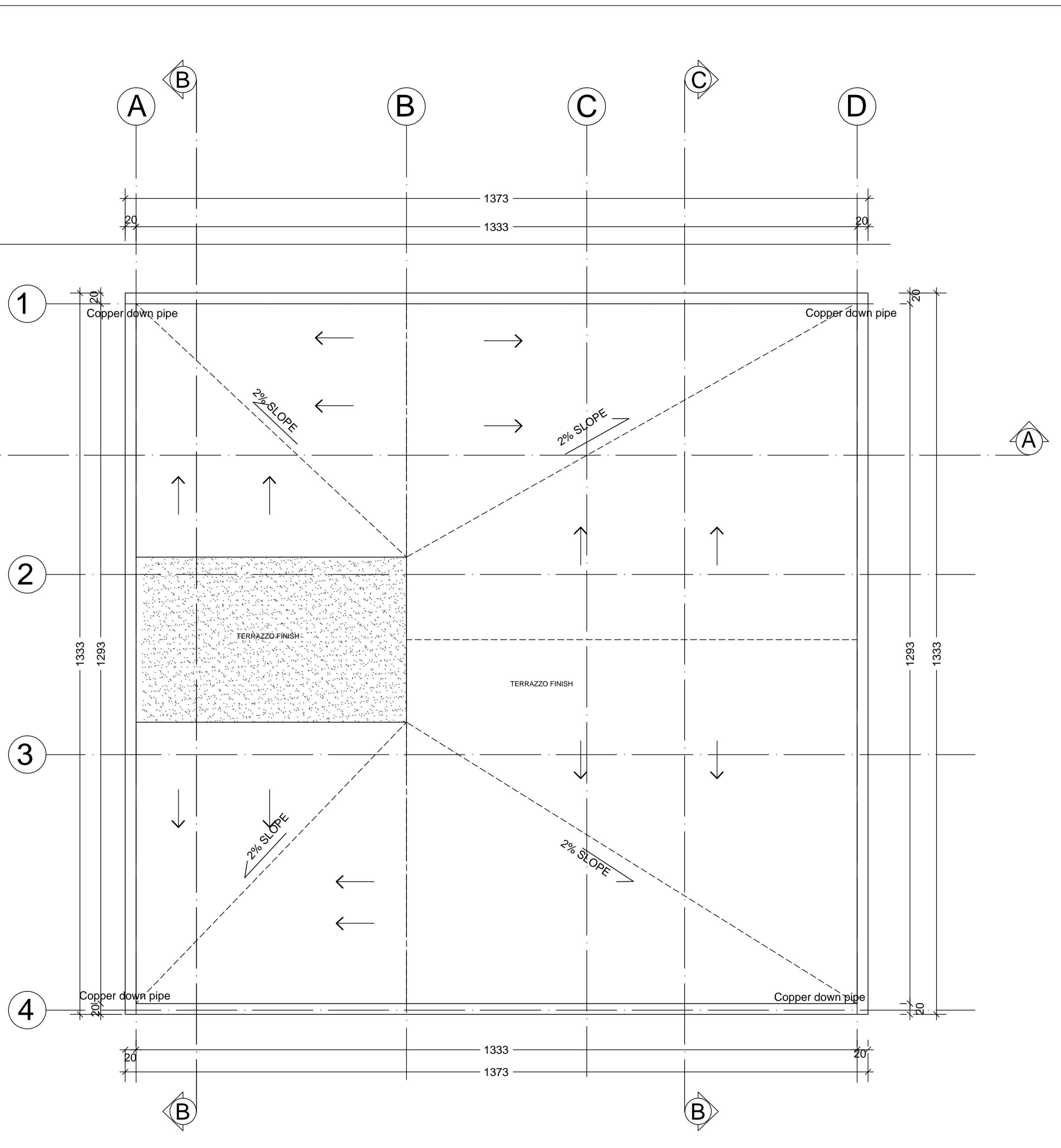

ROOF PLAN
SC 1:100

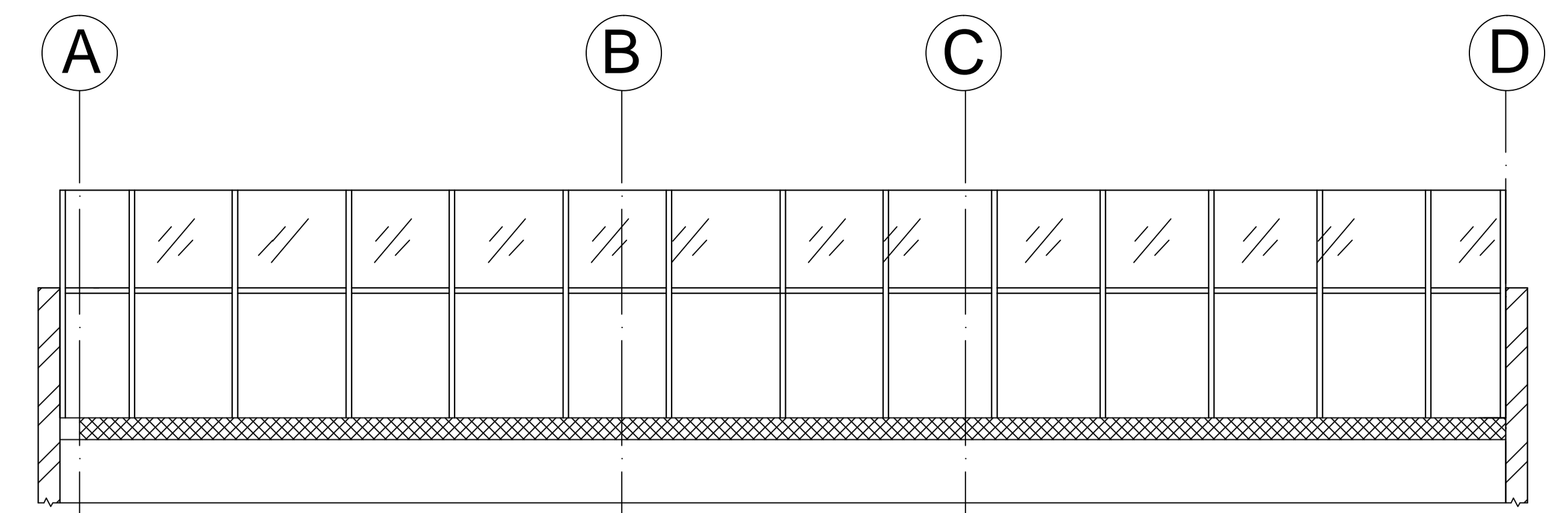

ROOF SECTION A:A
SC 1:100

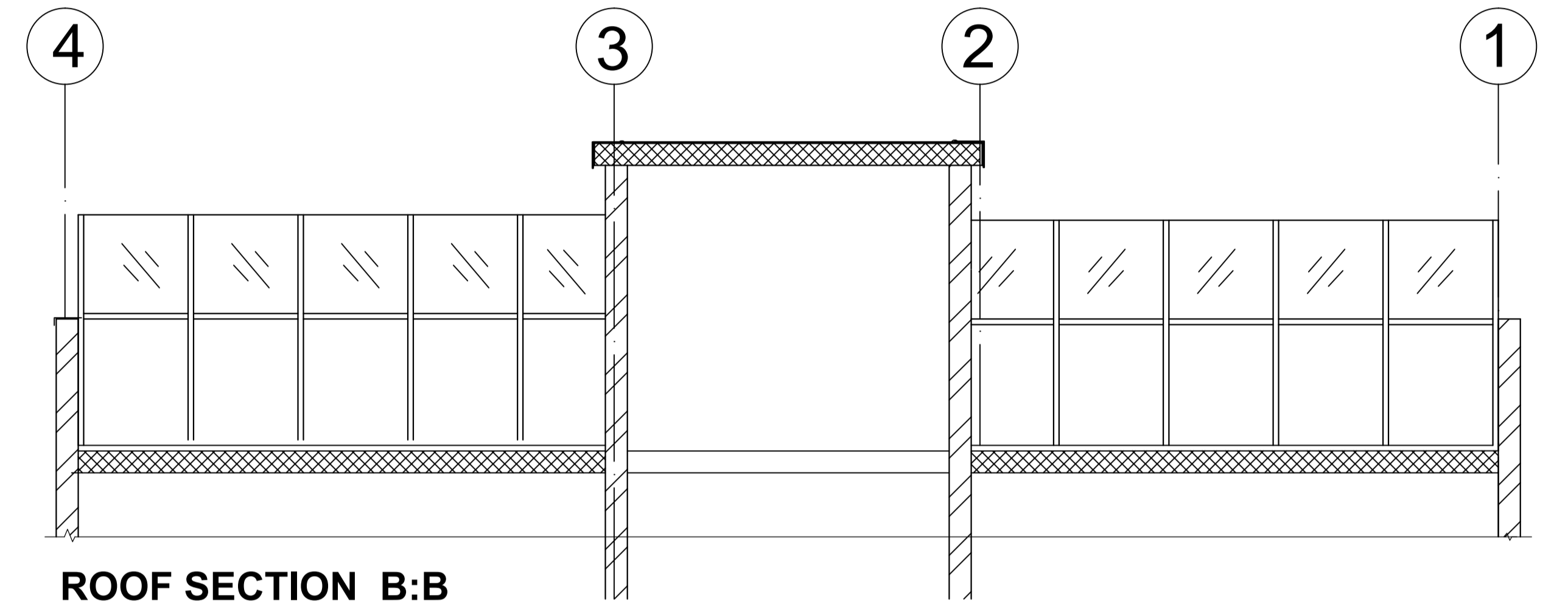

ROOF SECTION B:B
SC 1:100

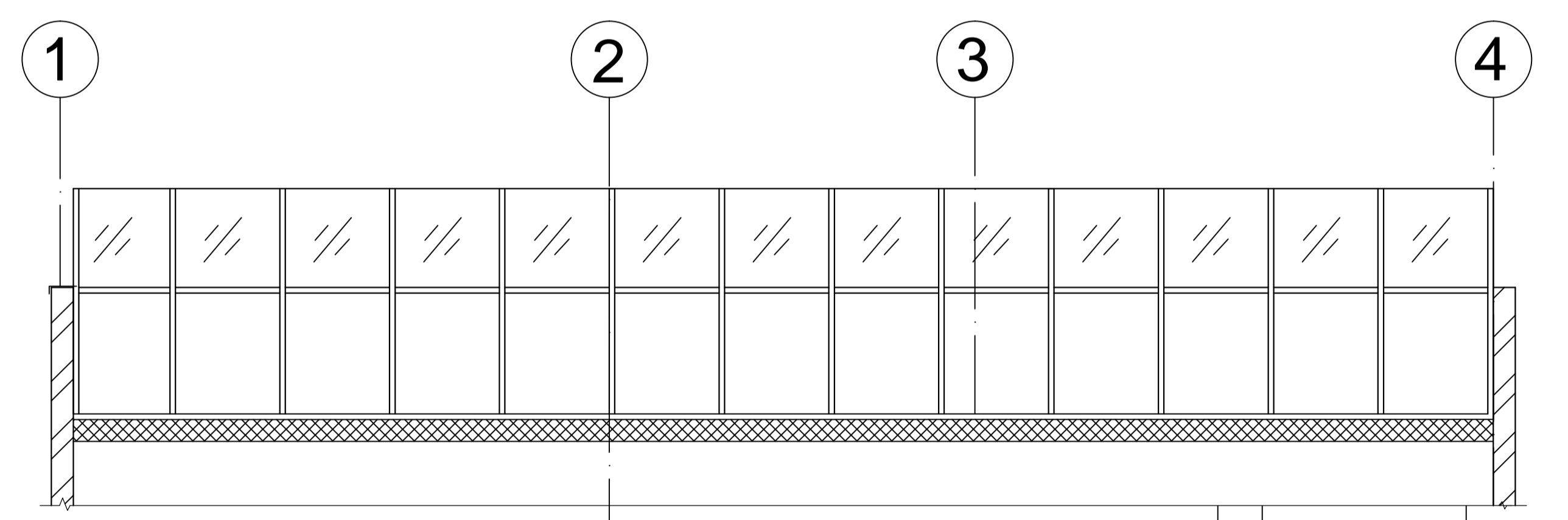

ROOF SECTION C:C
SC 1:100

| No. | CORRECTION | DATE | SIGN. |
|---|------------|-------|-------------------|
| SILESHI CONSULT | | | |
| CONSULTING ARCHITECTS AND ENGINEERS Pvt Ltd. Co. P.O.Box 1405, Tel. 152475, FAX 533658 ADDIS ABABA, ETHIOPIA | | | |
| CLIENT AFRICAN UNION COMMISSION (AUC) | | | |
| PROJECT Renovation and Furnishing of Building "A" | | | |
| LOCATION ADDIS ABABA | | | |
| DRAWING TITLE ROOF PLAN AND SECTION | | | SCALE 1:100 |
| | | | DATE FEB. 2019 |
| DESIGNED BY | REG. No. | SIGN. | DR No. |
| | | | AR |
| DRAWN BY | | | |
| CHECKED BY | | | 7/13 |
| APPROVED BY | | | |

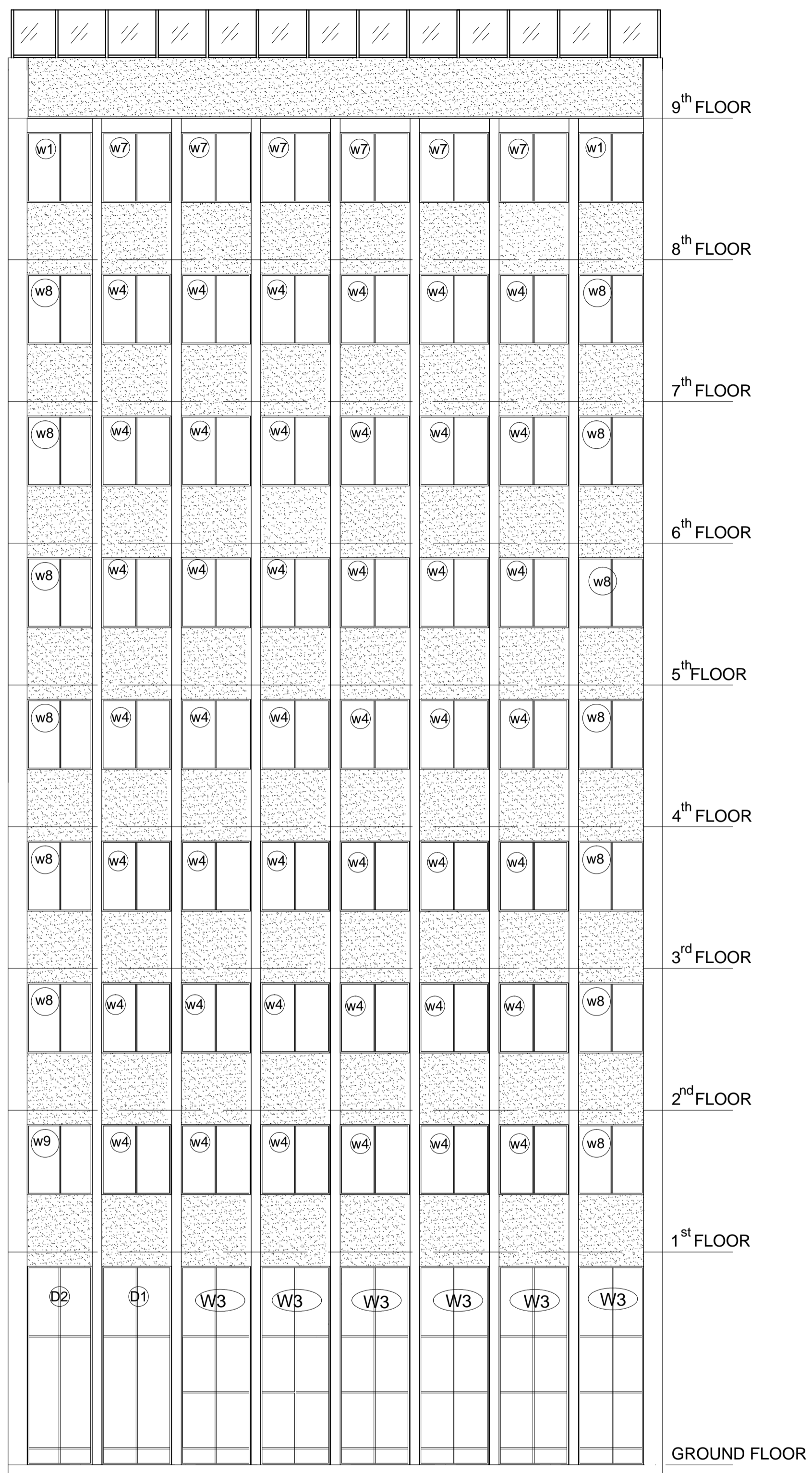

FRONT SIDE ELEVATION
SC 1/100

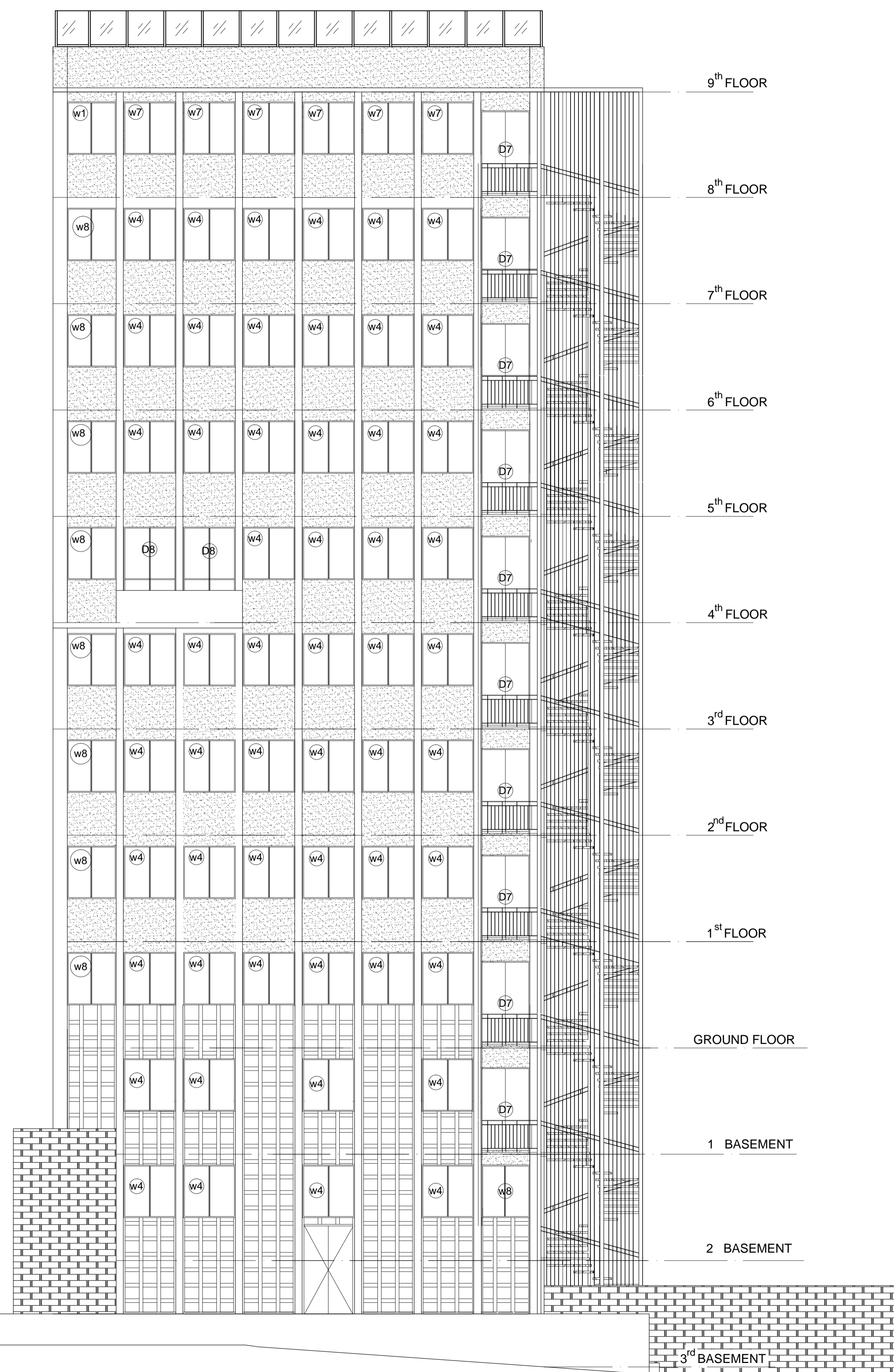

REAR SIDE ELEVATION
SC 1/100

| No. | CORRECTION | DATE | SIGN. |
|---|------------|-------|-------------------|
| SILESHI CONSULT | | | |
| CONSULTING ARCHITECTS AND ENGINEERS Pvt Ltd. Co. P.O.Box 1405, Tel. 152475, FAX 533658 ADDIS ABABA, ETHIOPIA | | | |
| CLIENT AFRICAN UNION COMMISSION (AUC) | | | |
| PROJECT Renovation and Furnishing of Building "A" | | | |
| LOCATION ADDIS ABABA | | | |
| DRAWING TITLE ELEVATIONS | | | SCALE 1:100 |
| | | | DATE FEB. 2019 |
| DESIGNED BY | REG. No. | SIGN. | DR No. |
| DRAWN BY | | | AR |
| CHECKED BY | | | 08/13 |
| APPROVED BY | | | |

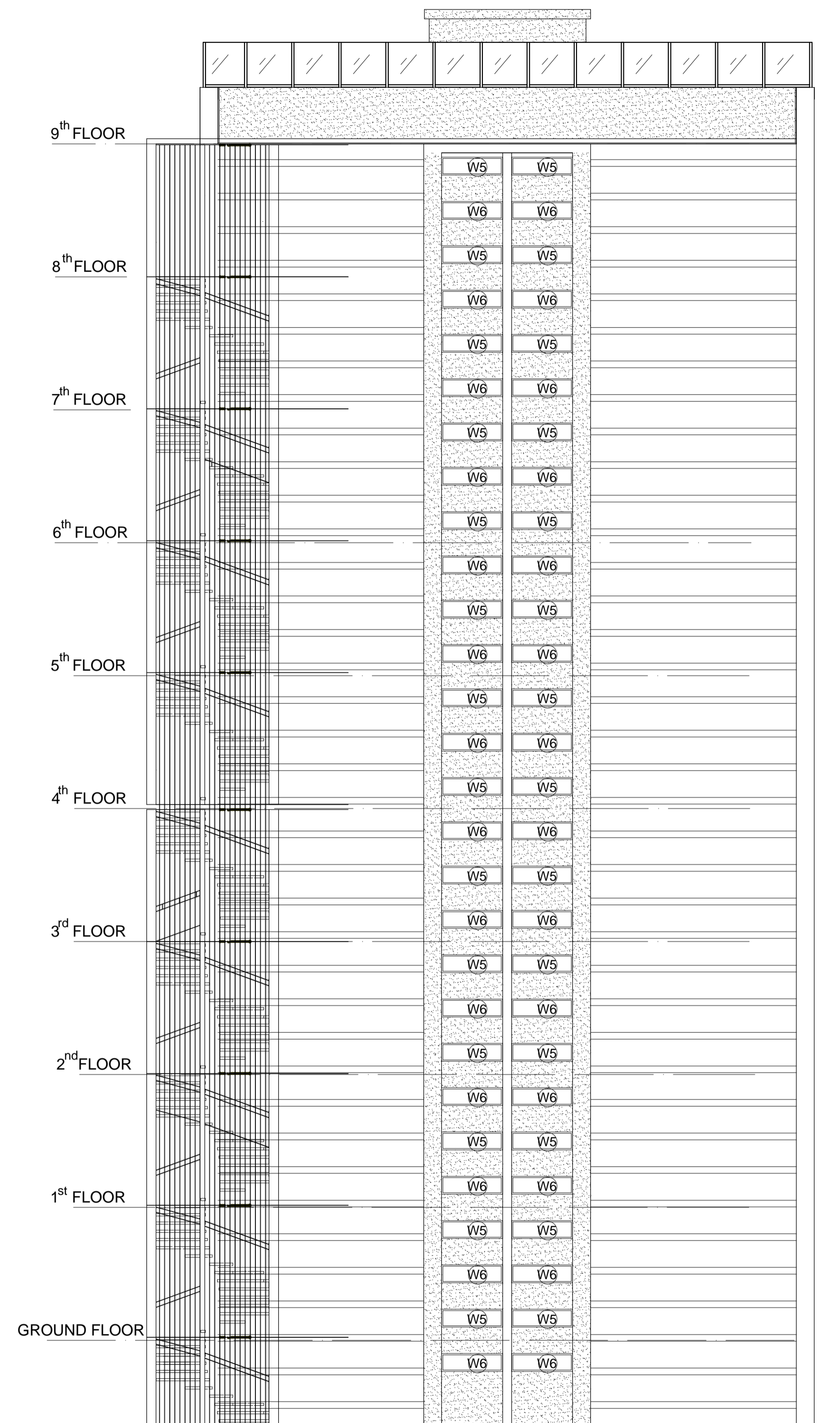

RIGHT SIDE ELEVATION
SC 1/100

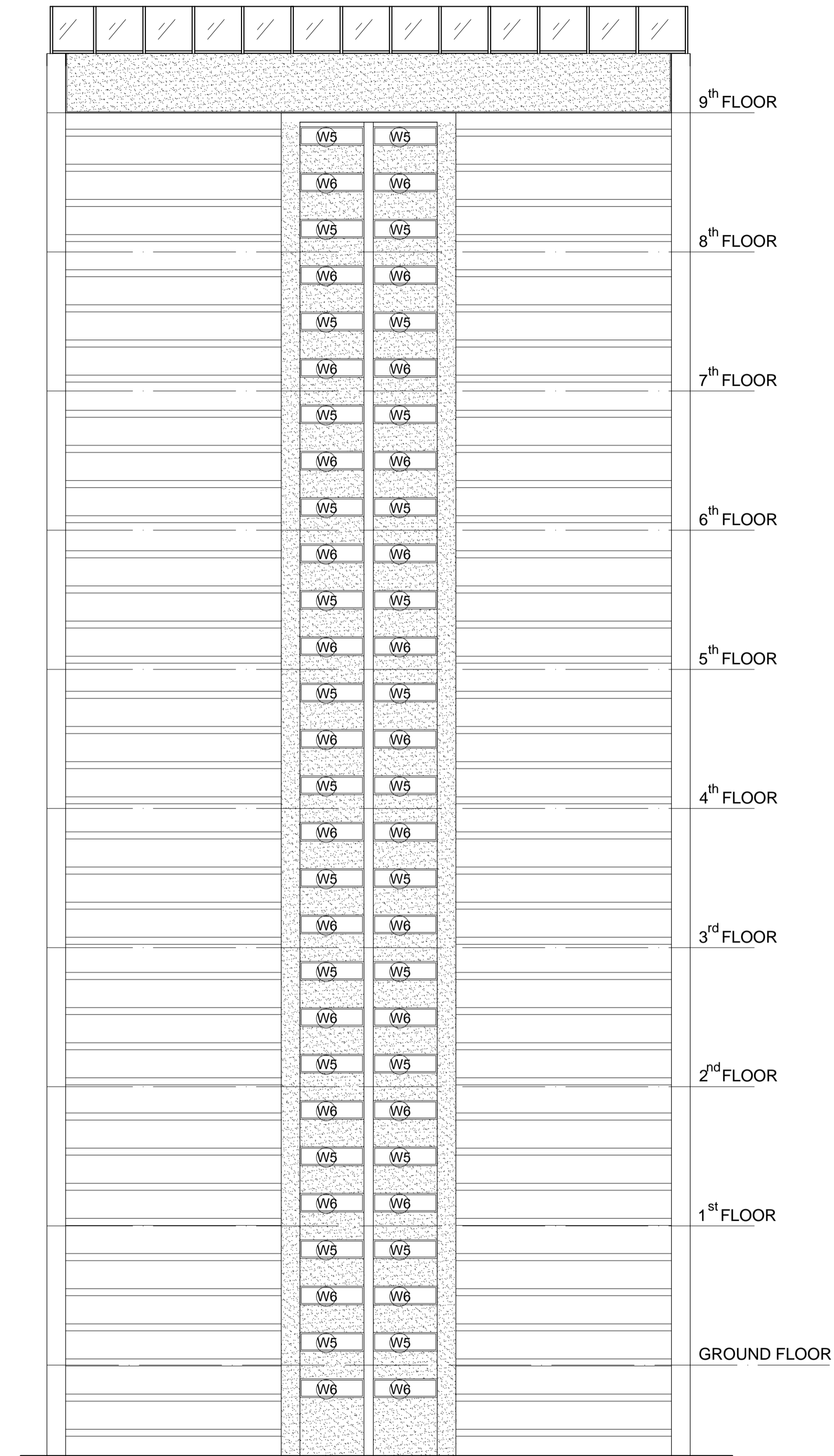

LEFT SIDE ELEVATION
SC 1/100

| No. | CORRECTION | DATE | SIGN. |
|---|------------|----------|---------------------|
| SILESHI CONSULT | | | |
| CONSULTING ARCHITECTS AND ENGINEERS Pvt Ltd. Co. P.O.Box 1405, Tel. 152475, FAX 533658 ADDIS ABABA, ETHIOPIA | | | |
| CLIENT AFRICAN UNION COMMISSION (AUC) | | | |
| PROJECT Renovation and Furnishing of Building "A" | | | |
| LOCATION ADDIS ABABA | | | |
| DRAWING TITLE ELEVATIONS | | | SCALE 1:100 |
| | | | DATE FEB. 2019 |
| | | REG. No. | SIGN. DR No. |
| | | | DEM |
| DESIGNED BY | | | |
| DRAWN BY | | | |
| CHECKED BY | | | 09/13 |
| APPROVED BY | | | |

window schedule

| Window Name | W-1 | W-2 | W-3 | W-4 | W-5 | W-6 | W-7 | W-8 | W-9 | W-10 | W-11 |
|----------------|--|--------------------------|--------------------------|--------------------------|--------------------------|--------------------------|--------------------------|--------------------------|--------------------------|--------------------------|------------------------------------|
| Quantity | 3 | 2 | 6 | 96 | 34 | 36 | 12 | 21 | 8 | 4 | 7 |
| Frame Material | aluminium frame | aluminium frame | aluminium frame | aluminium frame | aluminium frame | aluminium frame | aluminium frame | aluminium frame | aluminium frame | aluminium frame | aluminium frame |
| Frame Finish | Golden aluminium surface | Golden aluminium surface | Golden aluminium surface | Golden aluminium surface | Golden aluminium surface | Golden aluminium surface | Golden aluminium surface | Golden aluminium surface | Golden aluminium surface | Golden aluminium surface | Brushed natural aluminium surface |
| Glazing | 6mm thick clear glass | 6mm thick clear glass | 6mm thick clear glass | 6mm thick clear glass | 6mm thick clear glass | 6mm thick clear glass | 6mm thick clear glass | 6mm thick clear glass | 6mm thick clear glass | 6mm thick clear glass | 6mm thick frosted fire rated glass |
| Size | 130 x 140 | 138 x 168 | 138 x 395 | 138 x 140 | 130 x 38 | 130 x 38 | 138 x 276 | 137 x 140 | 66 x 210 | | |
| NOTE | Site measurement should be taken for more accuracy | | | | | | | | | | |
| | | | | | | | | | | | |

door schedule

| Door Name | D-1 | D-2 | D-3 | D-4 | D-5 | D-6 | D-7 | D-8 |
|--------------------|--|-----------------------------------|--|--|--|--|--|-----------------------------|
| Quantity | 1 | 1 | 10 | 15 | 19 | 3 | 10 | 2 |
| Frame Material | aluminium frame | aluminium frame | aluminium frame | aluminium frame | aluminium frame | aluminium frame | aluminium frame | aluminium frame |
| Frame Finish | Golden aluminium surface | brushed natural aluminium surface | brushed natural aluminium surface | brushed natural aluminium surface | brushed natural aluminium surface | brushed natural aluminium surface | Golden aluminium surface | Golden aluminium surface |
| Door Leaf Material | 6mm thick translucent glass | 6mm thick translucent glass | solid, 40mm white veneered plywood | solid, 40mm white veneered plywood | solid, 40mm white veneered plywood | solid, 40mm white veneered plywood | 6mm thick translucent glass | 6mm thick translucent glass |
| Door Leaf Finish | | | one coat of primer (420 BN 36054 antirust paint) with two coats (Kadilux 116 mat BN 31688) applied with spray. | one coat of primer (420 BN 36054 antirust paint) with two coats (Kadilux 116 mat BN 31688) applied with spray. | one coat of primer (420 BN 36054 antirust paint) with two coats (Kadilux 116 mat BN 31688) applied with spray. | one coat of primer (420 BN 36054 antirust paint) with two coats (Kadilux 116 mat BN 31688) applied with spray. | | |
| NOTE | Site measurement should be taken for more accuracy | | | | | | Site measurement should be taken for more accuracy | |
| | | | | | | | | |

window schedule

| | |
|----------------|--|
| Window Name | W-1 |
| Quantity | 3 |
| Frame Material | aluminium frame |
| Frame Finish | Golden aluminium surface |
| Glazing | 6mm thick clear glass |
| Size | 1333 x 2050 |
| NOTE | Site measurement should be taken for more accuracy |
| | Only upper part glazed |
| | |

| No. | CORRECTION | DATE | SIGN. |
|---|------------|-------|-------------------|
| SILESHI CONSULT | | | |
| CONSULTING ARCHITECTS AND ENGINEERS Pvt Ltd. Co. P.O.Box 1405, Tel. 152475, FAX 533658 ADDIS ABABA, ETHIOPIA | | | |
| CLIENT AFRICAN UNION COMMISSION | | | |
| PROJECT Renovation and Furnishing of Building "A" | | | |
| LOCATION ADDIS ABABA | | | |
| DRAWING TITLE WINDOW AND DOOR SCHEDULE | | | SCALE 1:100 |
| | | | DATE FEB ,2019 |
| DESIGNED BY | REG. No. | SIGN. | DR No. |
| | | | AR |
| DRAWN BY | | | 10/13 |
| CHECKED BY | | | |
| APPROVED BY | | | |

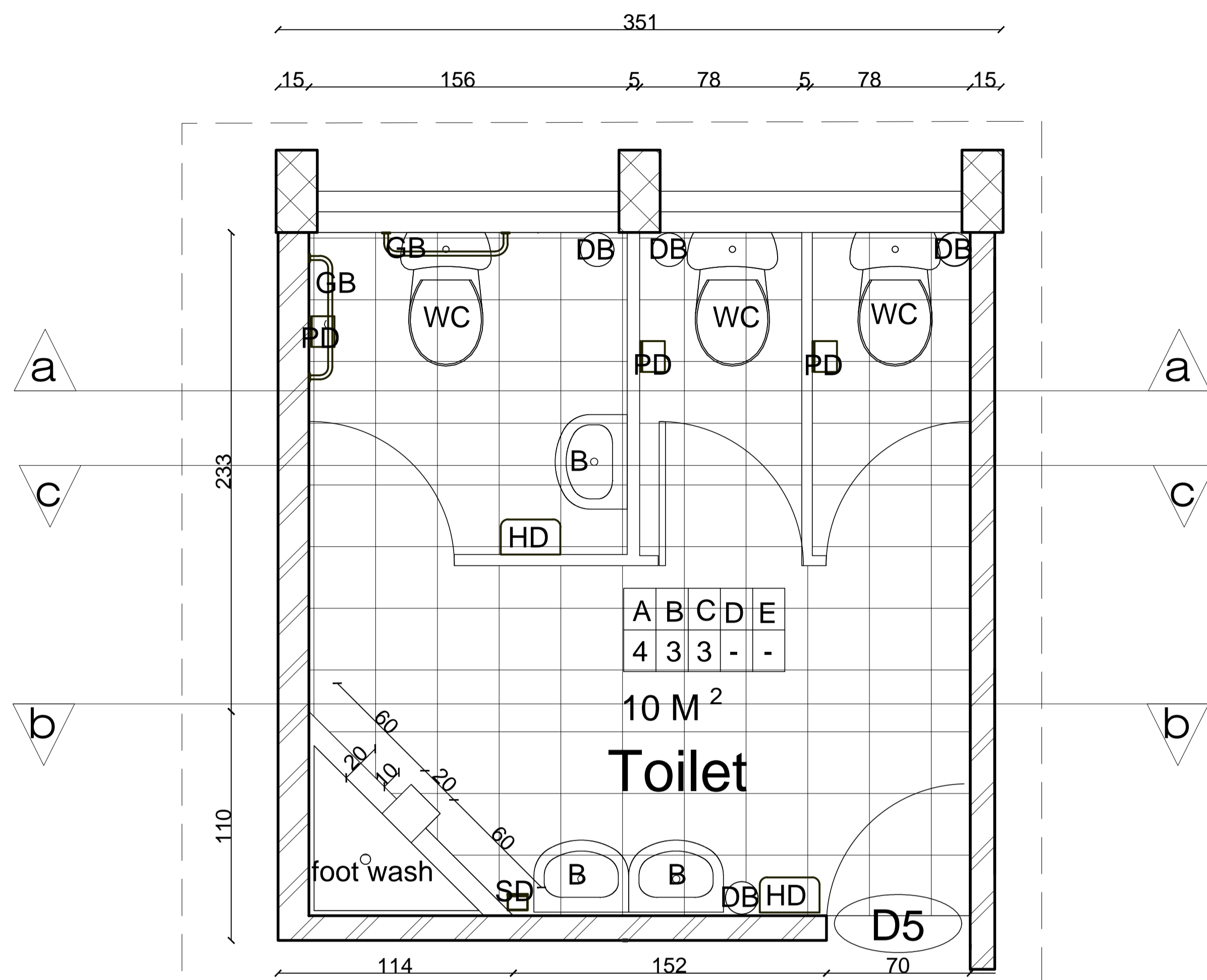

toilet detail plan
sc. 1:25

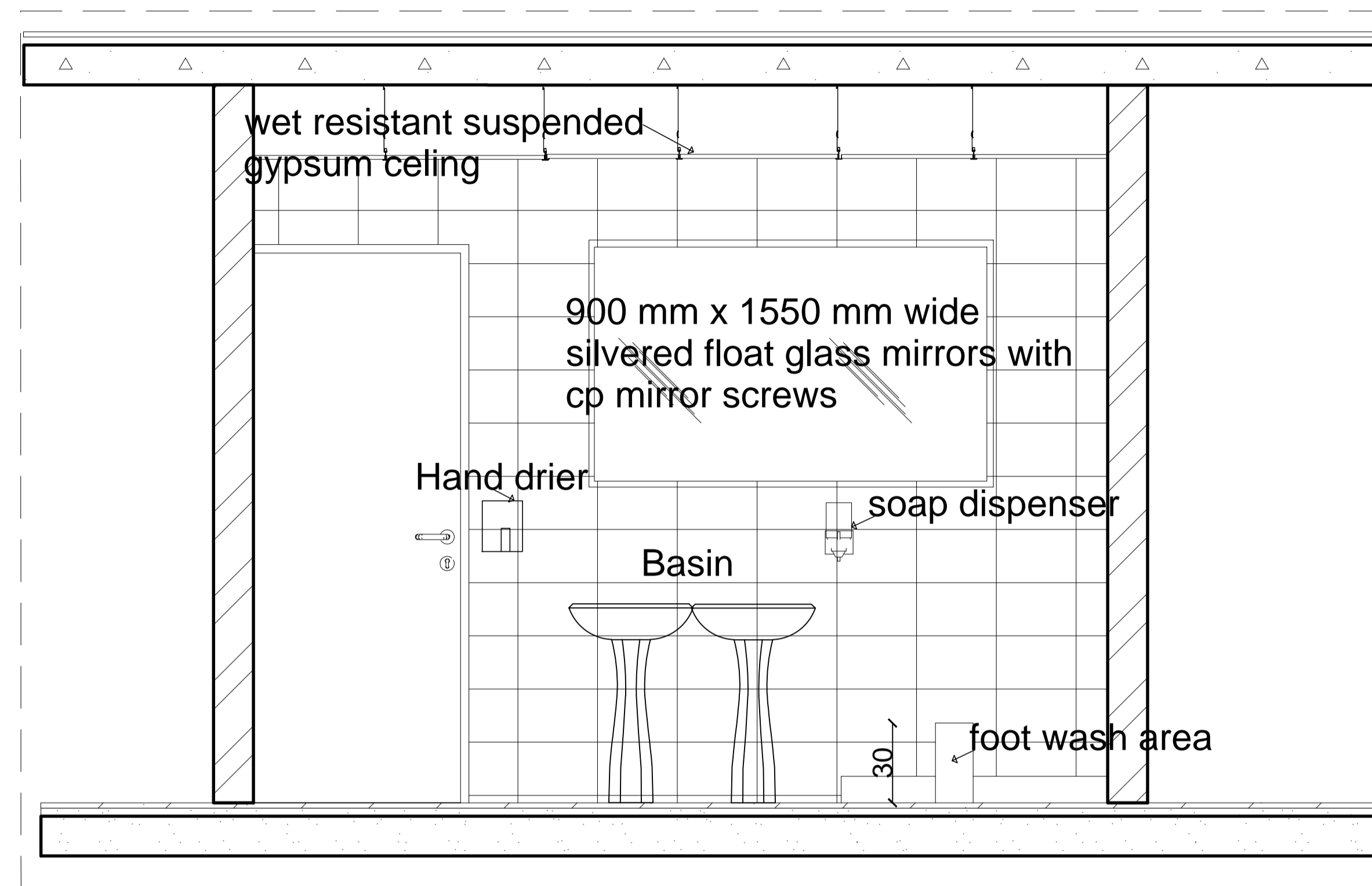

section b-b
sc. 1:25

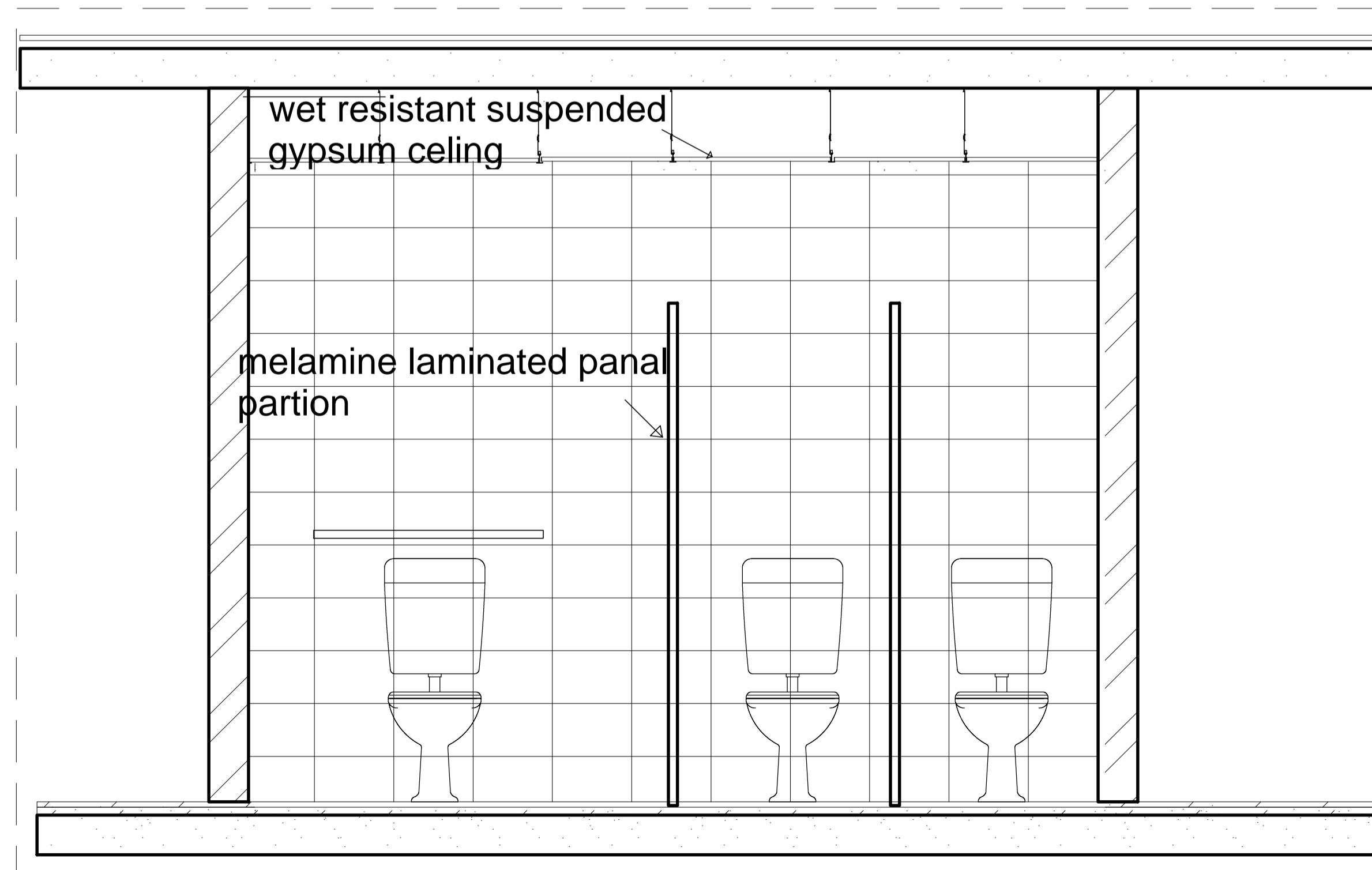

section a-a
sc. 1:25

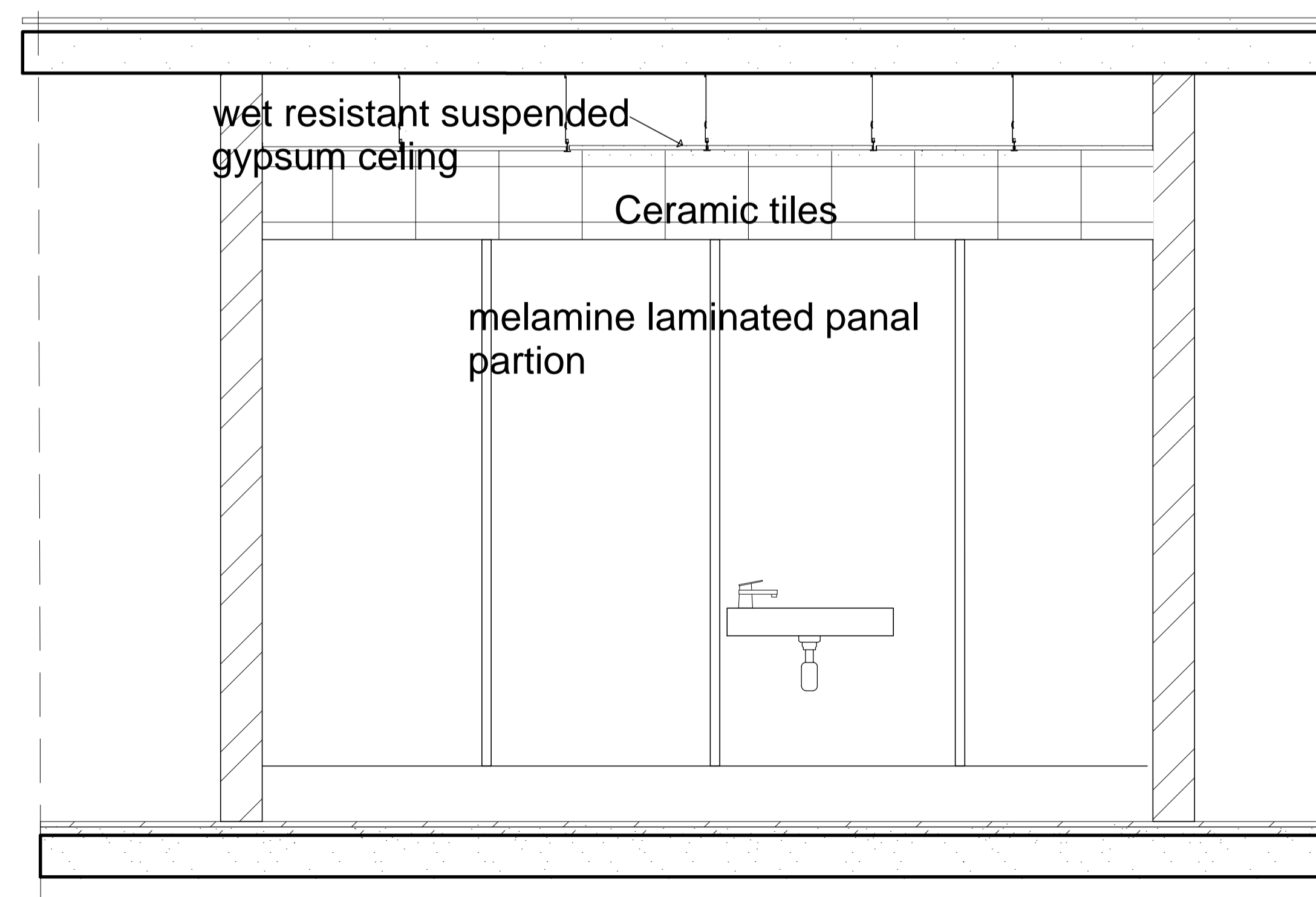

section c-c
sc. 1:25

| No. | CORRECTION | DATE | SIGN. |
|---|------------|-------|-------------------|
| SILESHI CONSULT | | | |
| CONSULTING ARCHITECTS AND ENGINEERS Pvt Ltd. Co. P.O.Box 1405, Tel. 152475, FAX 533658 ADDIS ABABA, ETHIOPIA | | | |
| CLIENT AFRICAN UNION COMMISSION (AUC) | | | |
| PROJECT Renovation and Furnishing of Building "A" | | | |
| LOCATION ADDIS ABABA | | | |
| DRAWING TITLE DETAILS | | | SCALE 1:100 |
| | | | DATE FEB. 2019 |
| DESIGNED BY | REG. No. | SIGN. | DR No. |
| DRAWN BY | | | AR |
| CHECKED BY | | | 11/13 |
| APPROVED BY | | | |

A



stair Elevation
SC 1/20

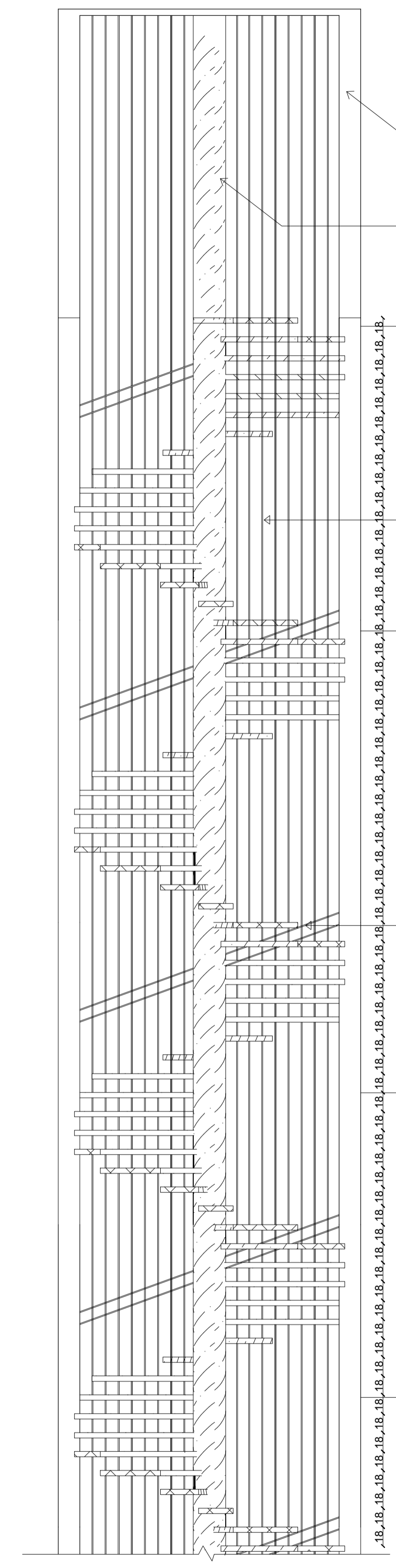

stair section a:a
SC 1/20

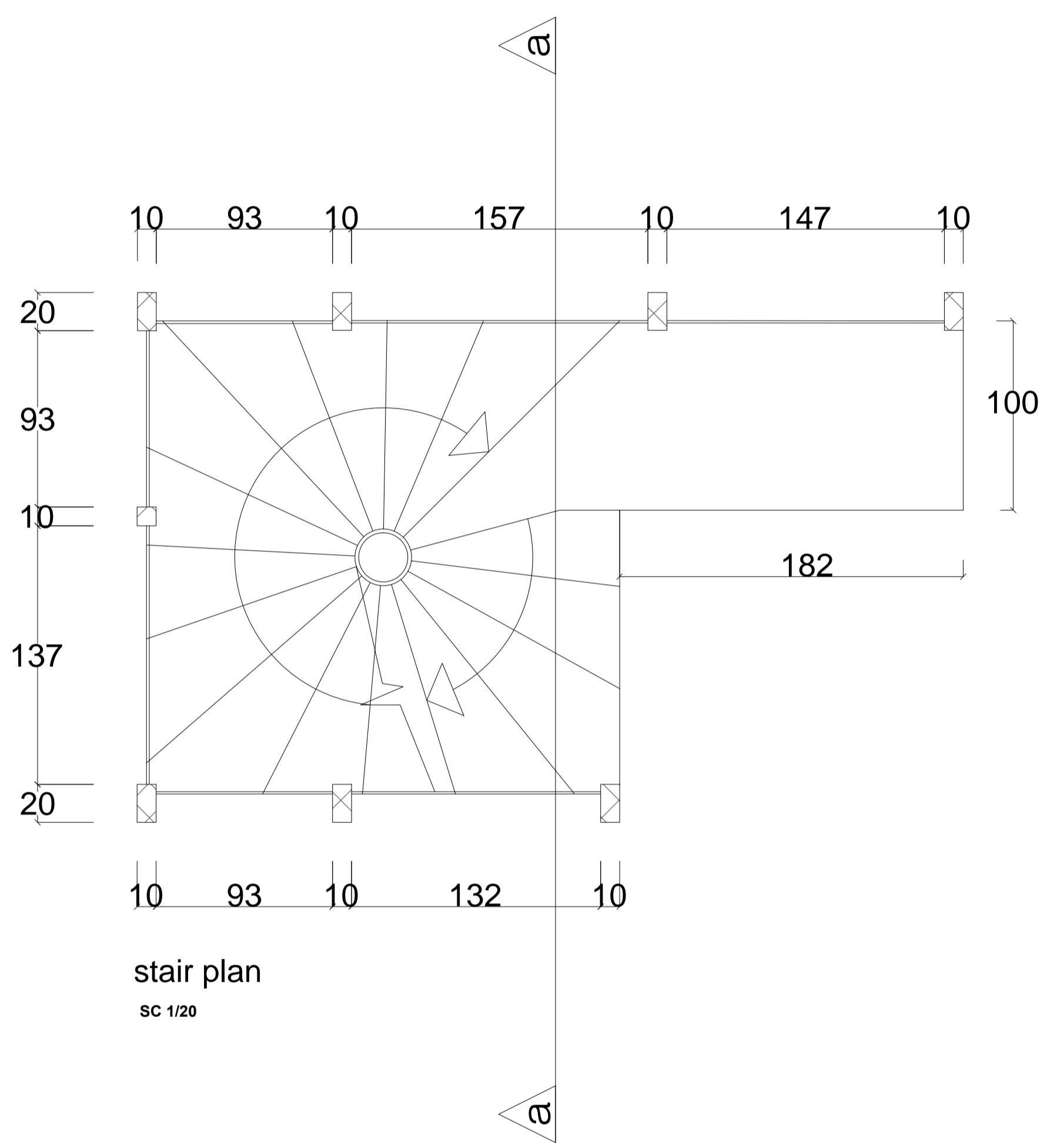

stair plan
SC 1/20

20*10 cm RSH
Ø300 MM RSH
8th floor
Ø25 MM Stainless steel grills
7th floor
Ø25 MM Stainless steel Hand rails
1st BASEMENT
2nd BASEMENT

| No. | CORRECTION | DATE | SIGN. |
|---|------------|----------|---------------------|
| SILESHI CONSULT | | | |
| CONSULTING ARCHITECTS AND ENGINEERS Pvt Ltd. Co. P.O.Box 1405, Tel. 152475, FAX 533658 ADDIS ABABA, ETHIOPIA | | | |
| CLIENT AFRICAN UNION COMMISSION (AUC) | | | |
| PROJECT Renovation and Furnishing of Building "A" | | | |
| LOCATION ADDIS ABABA | | | |
| DRAWING TITLE DETAILS | | | SCALE 1:100 |
| | | | DATE FEB. 2019 |
| | | REG. No. | SIGN. DR No. |
| DESIGNED BY | | | AR |
| DRAWN BY | | | |
| CHECKED BY | | | 12/13 |
| APPROVED BY | | | |

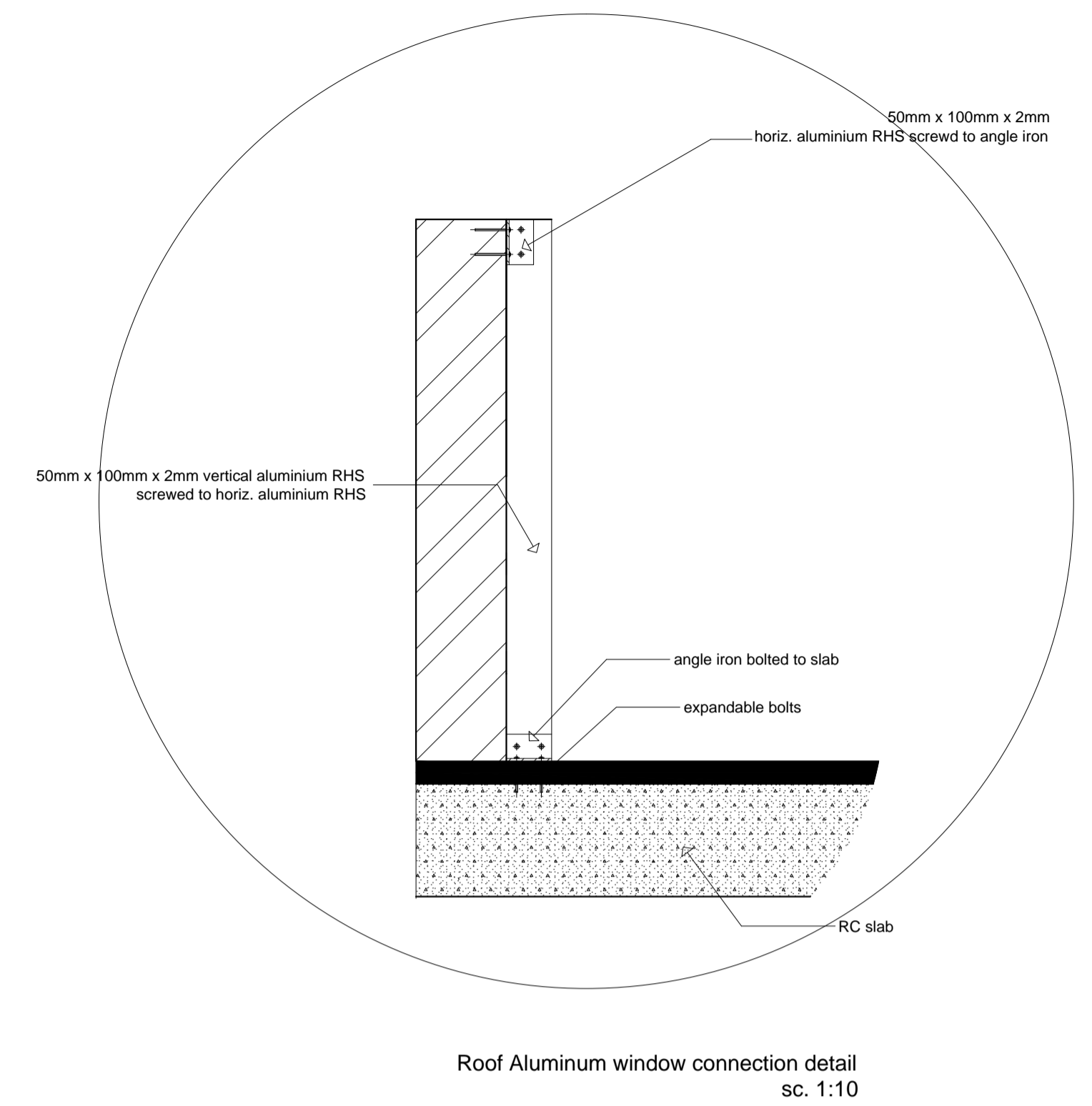
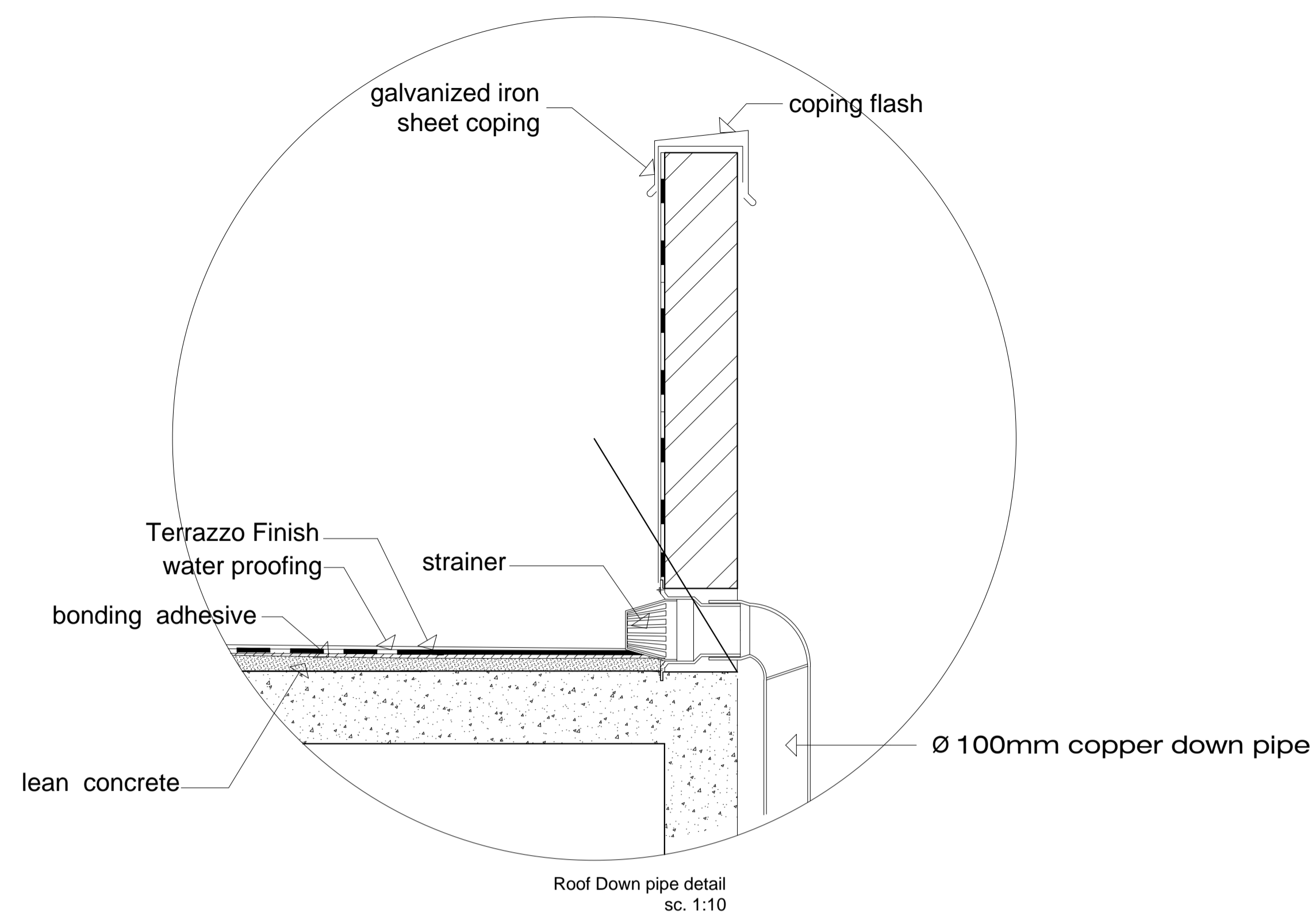
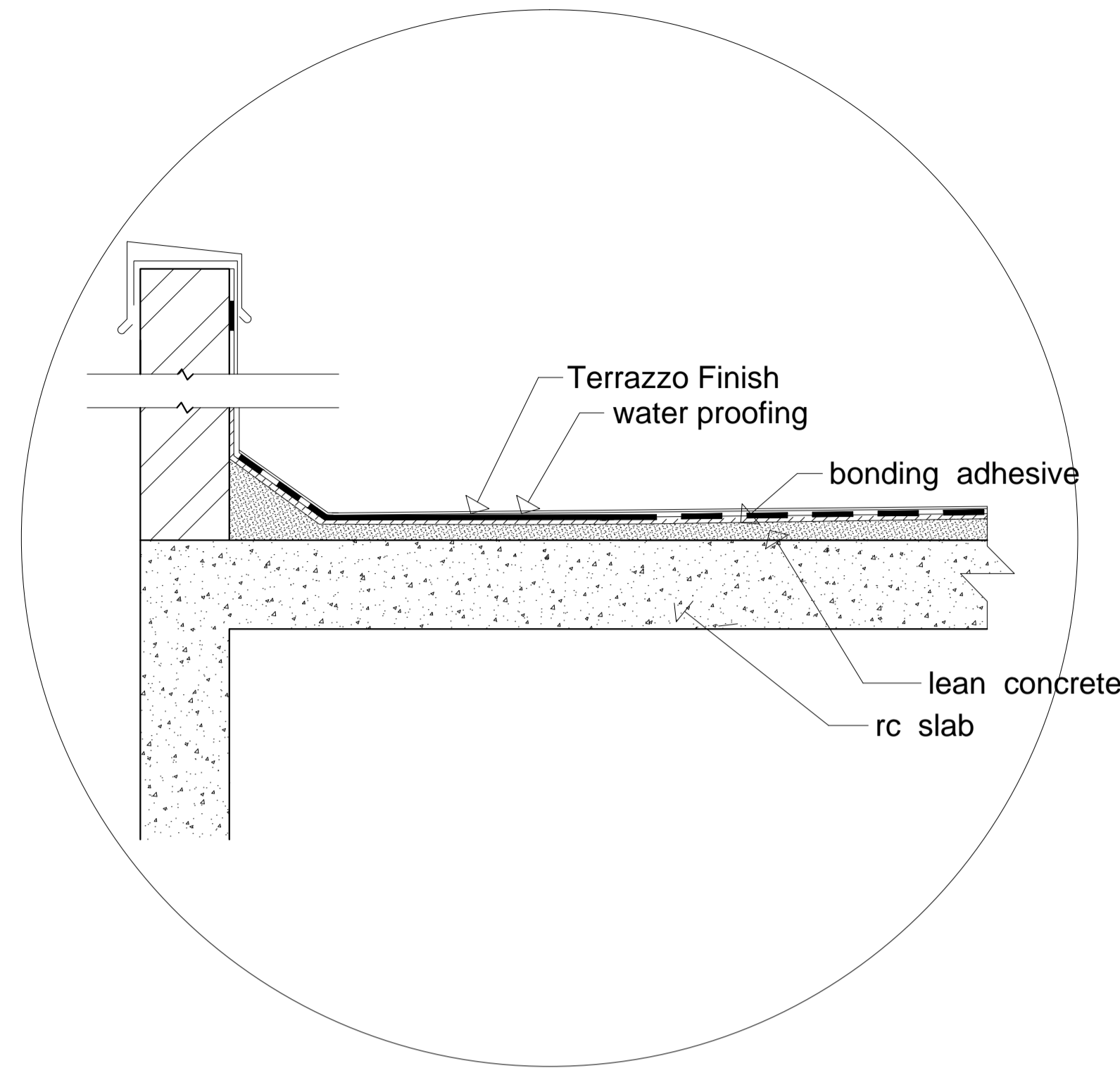

Furniture Legend

| | Furniture | | Equipment | | Miscellaneous | | | | |
|-------------|-----------|---------------------------|-----------|-----|--------------------|-----|----------|-----------------|-----|
| Office | CWSD | Corner work Station Desk | 160 | DL | Desk Light | 15 | RB | Roller Blinds | 190 |
| | TC | Task Chair | 140 | DP | Desk Phone | 25 | DB | Dust Bin | 60 |
| | C | Cabinate(40 *100*100 cm) | 42 | PC | Personal Computer | 185 | | | |
| | GC | Guest Chair | 24 | FX | Fax Machine | 8 | | | |
| | SD | Secratery Desk(set) | 8 | PCM | Photo Copy Machine | 8 | | | |
| | OD | Office Desk (set) | 14 | | | | | | |
| | LC | Lounge Chair(set) | 1 | | | | | | |
| | CT | Conferance Table (set) | 1 | | | | | | |
| | MT | Meeting Table(set) | 1 | | | | | | |
| | EOD | Excutive Office Desk(set) | 2 | | | | | | |
| Reception | CT | Coffe Table | 1 | | | | | | |
| | | Waiting Couch | 1 | | | | | | |
| | ID | Information Desk(set) | 1 | PC | Personal Computer | | PL | Planter | 2 |
| WC | | Waiting Couch | 1 | DP | Desk Phone | | RB | Roller Blinds | 3 |
| | | | | | | | DB | Dust Bin | 1 |
| Store | HC | Cabinate(200*100*100 cm) | 26 | | | | | | |
| Corridor | C | Cabinate(40 *100*100 cm) | 24 | | | | | | |
| Kitchenette | | | | | | | | | |
| | KS | Kitchen Sink | 5 | CM | Coffe Maker | 5 | | | |
| | KC | Kitchen Cabinate | 5 | | | | | | |
| RE | | Refrigerator | 4 | | | | | | |
| | | | | | | | | | |
| Toilet | | | | | | | WC | Water Closet | 29 |
| | | | | | | | GB | Grab Bar | 8 |
| | | | | | | | HD | Hand Drier | 20 |
| | | | | | | | SD | Soap Dispenser | 20 |
| | | | | | | | PD | Paper Dispenser | 24 |
| | | | | | | | B | Basin | 24 |
| | | | | | | DB | Dust Bin | 29 | |

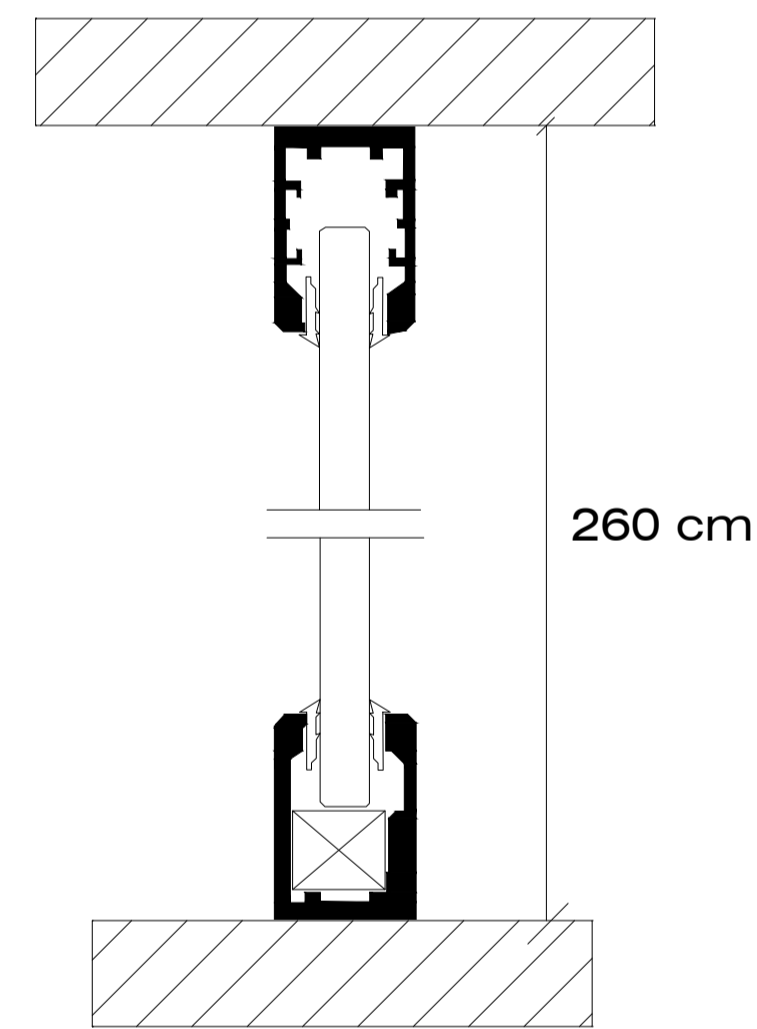

| Finishing schedule | | 1 | 2 | 3 | 4 | 5 |
|--------------------|---|----------------------------------|----------------------------------|------------------------------------|------------------------------------|-----------------------------------|
| Floor | A | Light blue(legon) Linoleum Floor | Light Gray Linoleum Floor | Ivory linoleum Floor | 200 *200 *15 cm White Ceramic tile | 300 *300 *30 cm White marble tile |
| Skirting | B | Black linonium | 100 mm high gray marble | 100 mm high White Ceramic | | |
| Wall | C | White Gypsum plaster and paint | partitioning wall | 200 *200 *15 cm White Ceramic tile | plaster and White paint | Gypsum Board |
| Ceiling | D | Suspended gypsum board | Plastere & White painted RC slab | Moisture resistant suspended board | | |
| Sill | E | 11 mm thick gray porcelain | | | | |

| Legend | |
|--------|-------------------------------|
| p1 | Half glazed Partitioning wall |
| p2 | Partition wall |

| No. | CORRECTION | DATE | SIGN. |
|---|------------|----------|---------------------|
| SILESHI CONSULT | | | |
| CONSULTING ARCHITECTS AND ENGINEERS Pvt Ltd. Co. P.O.Box 1405, Tel. 152475, FAX 533658 ADDIS ABABA, ETHIOPIA | | | |
| CLIENT AFRICAN UNION COMMISSION (AUC) | | | |
| PROJECT Renovation and Furnishing of Building "A" | | | |
| LOCATION ADDIS ABABA | | | |
| DRAWING TITLE DETAILS | | | SCALE 1:100 |
| | | | DATE FEB. 2019 |
| | | REG. No. | SIGN. DR No. |
| DESIGNED BY | | | AR |
| DRAWN BY | | | |
| CHECKED BY | | | 13/13 |
| APPROVED BY | | | |